Complaints against the Chief Constable

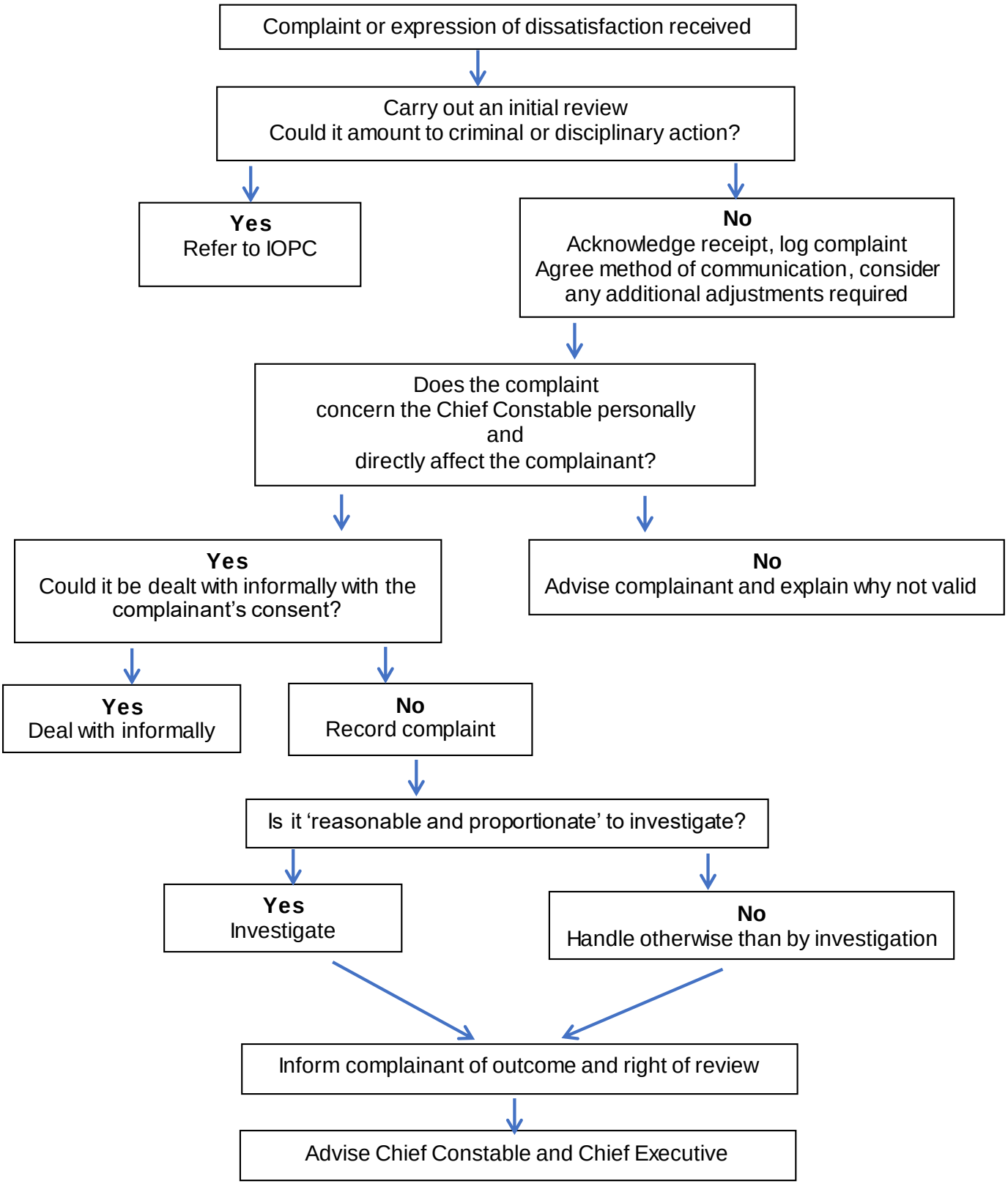

PFCC
POLICE, FIRE AND CRIME COMMISSIONER FOR ESSEX