

# STRATEGIC CHANGE MANAGEMENT DEPARTMENT

## Essex Police Performance Summary April - November 2014

---



**ESSEX  
POLICE**

Protecting and serving Essex

Date: December 2014  
Unit: Performance Information Unit  
Contact: Carrie Hill



# Strategic Change Management Department: Performance Summary

## Essex Police Performance Summary: To November 2014

### 1. Introduction

This performance summary is designed to pictorially represent how individual districts are performing within each crime type.

The report includes:

- Charts to show the % difference in offences, and the % pt. difference in solved rates, in each crime type at Force level, between the two periods
- Charts to show the cumulative number of offences in each district each year, for the specified crime type, with the % difference between the two periods labelled
- Charts to show the cumulative solved rates in each district in each year, for the specified crime, with the % point difference between the two periods labelled
- Tables of data relating to both of the above

### 2. Current Position

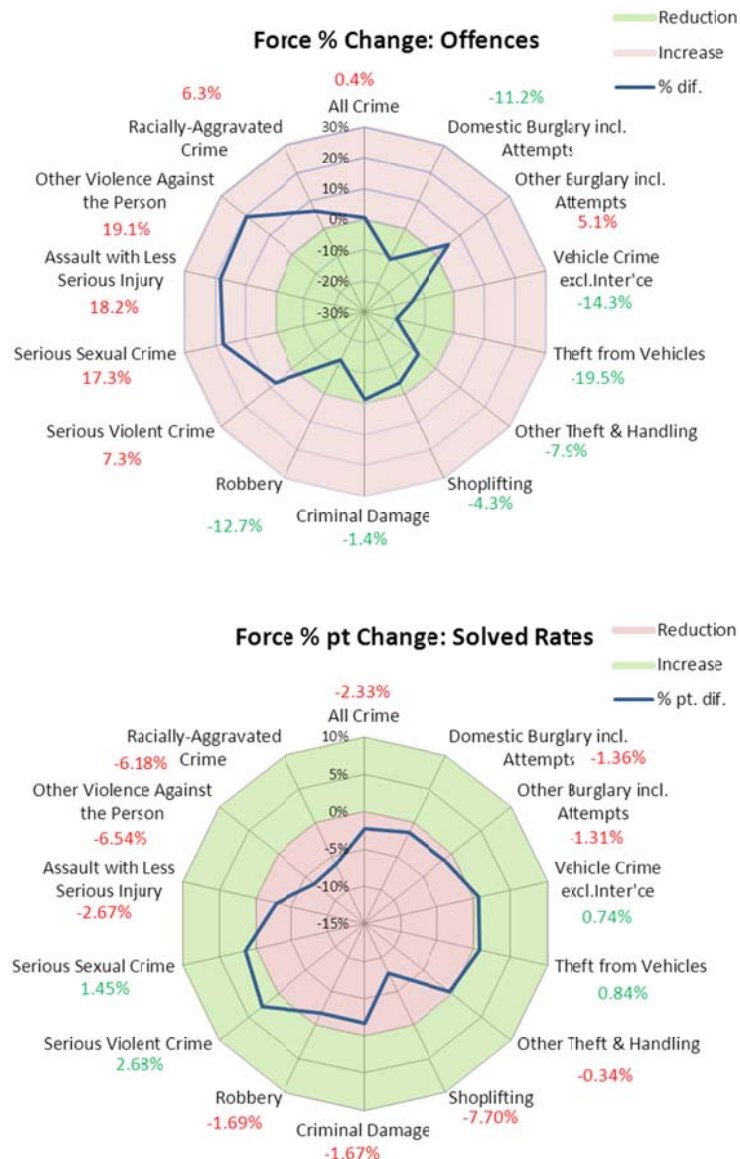



# Strategic Change Management Department: Performance Summary

## Essex Police Performance Summary: To November 2014

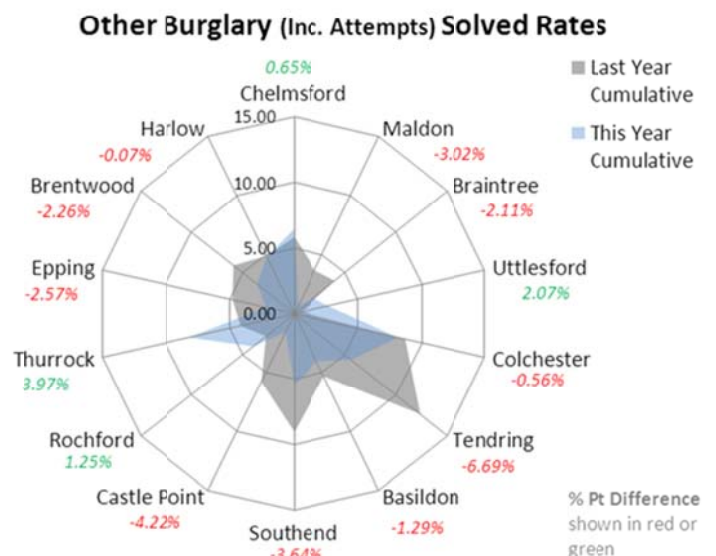
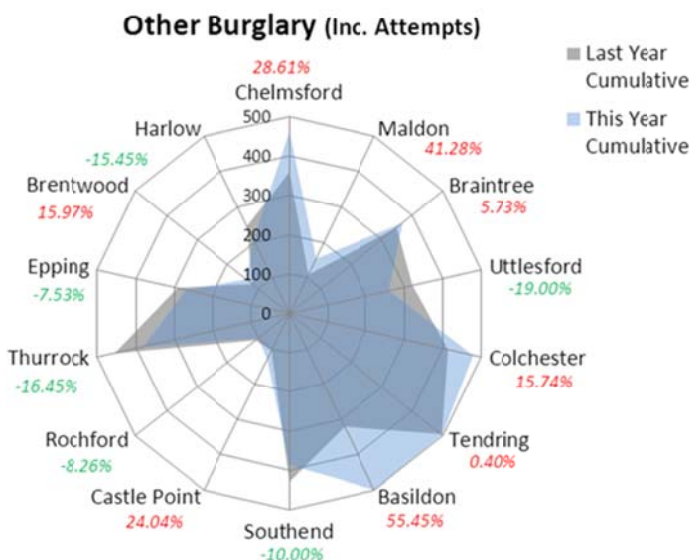
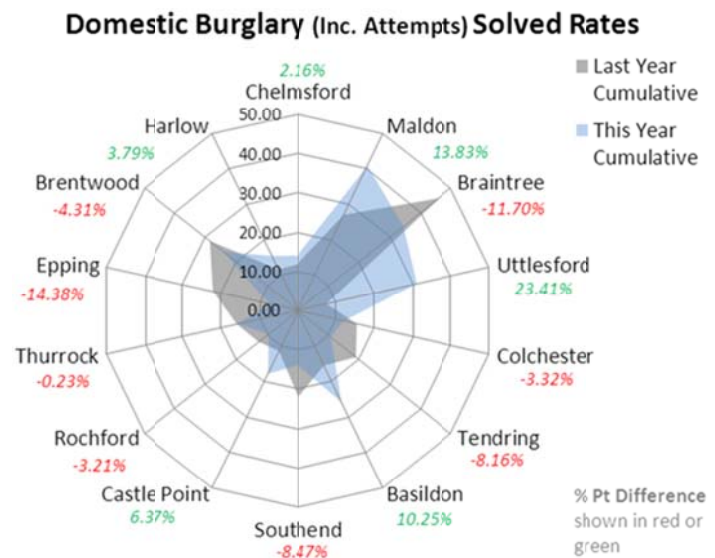
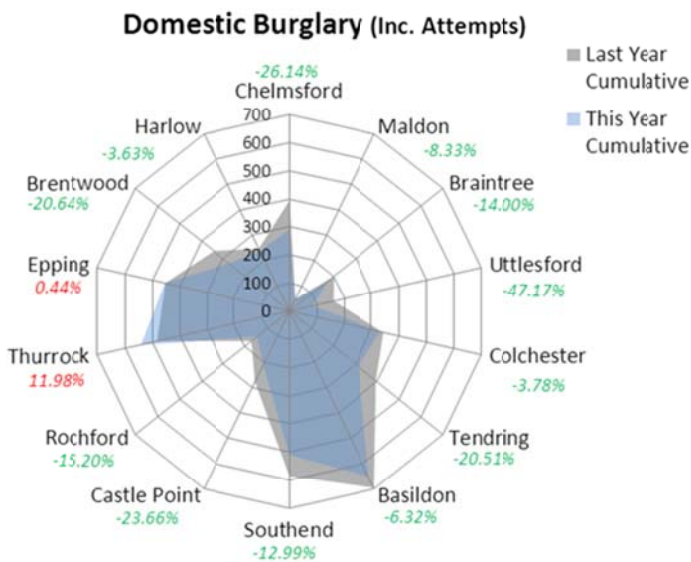
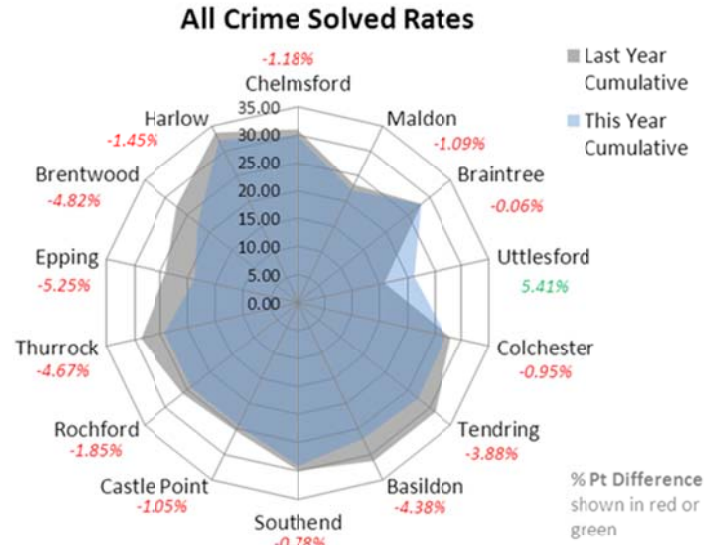
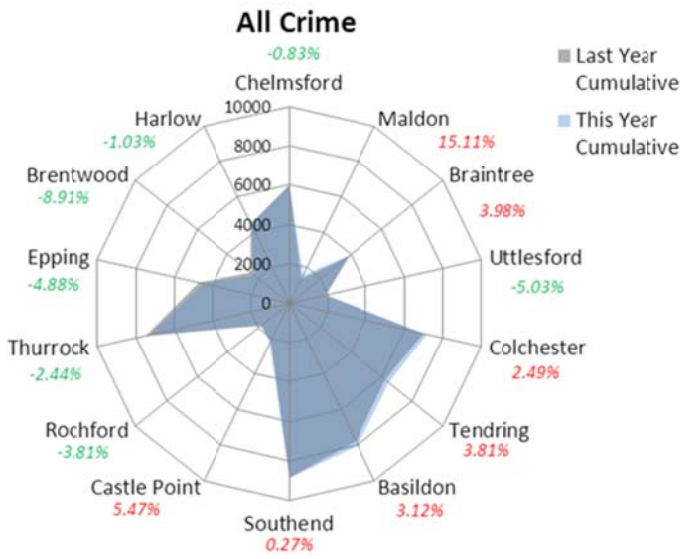



# Strategic Change Management Department: Performance Summary

## Essex Police Performance Summary: To November 2014

### Vehicle Crime (Excl. Interference)

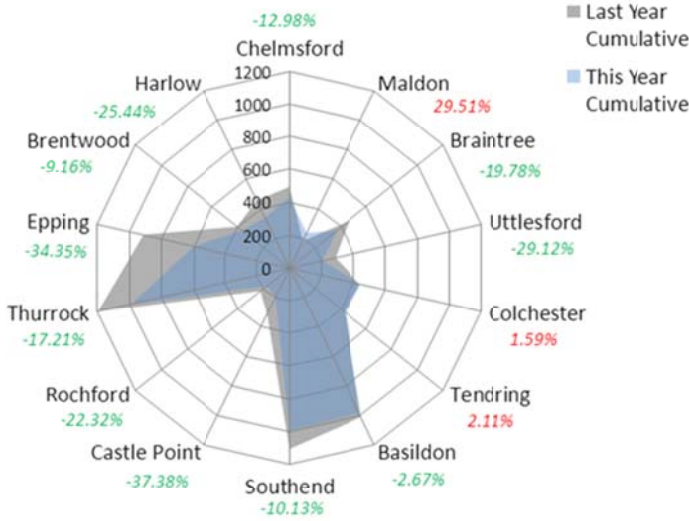

### Vehicle Crime (Excl. Interference) Solved rates

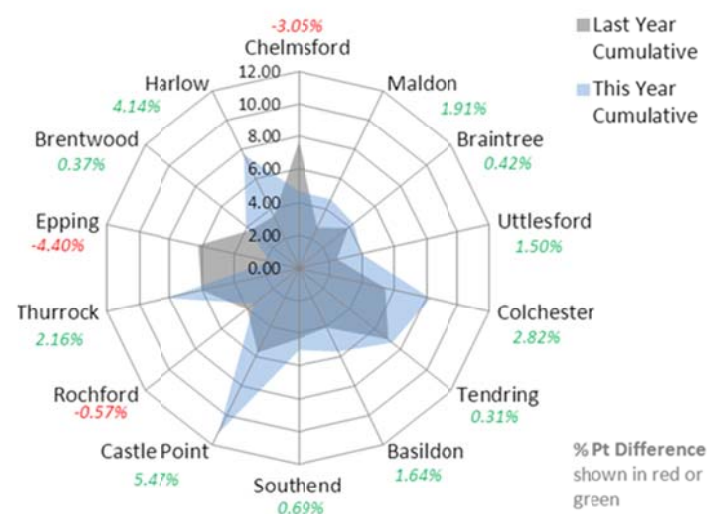

### Other Theft & Handling

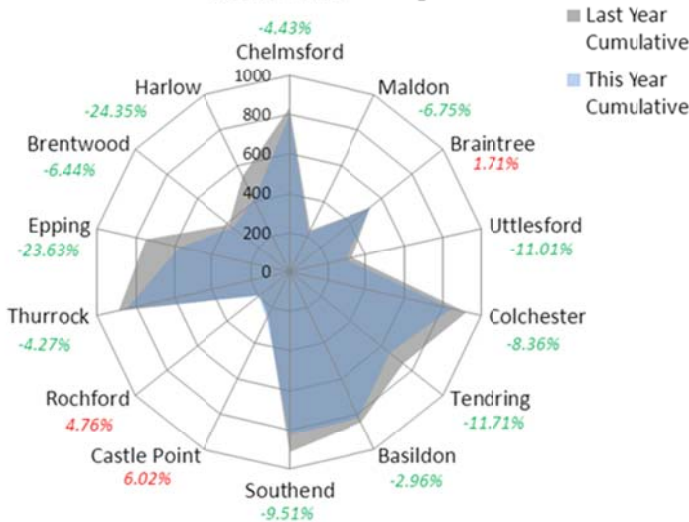

### Other Theft & Handling Solved Rates

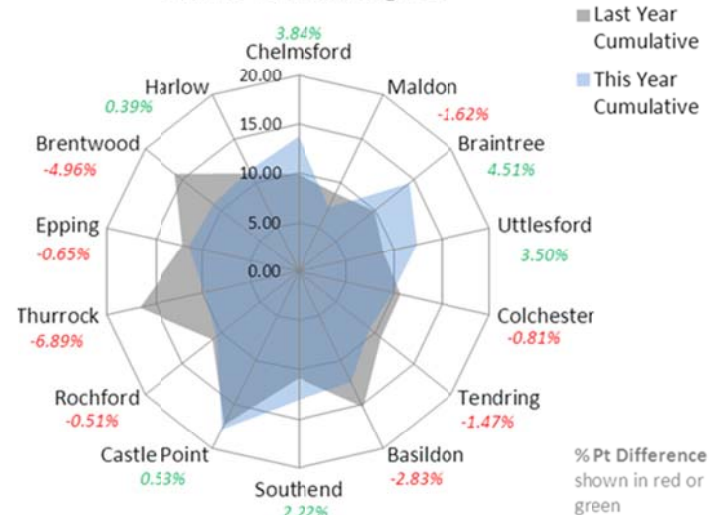

### Shoplifting

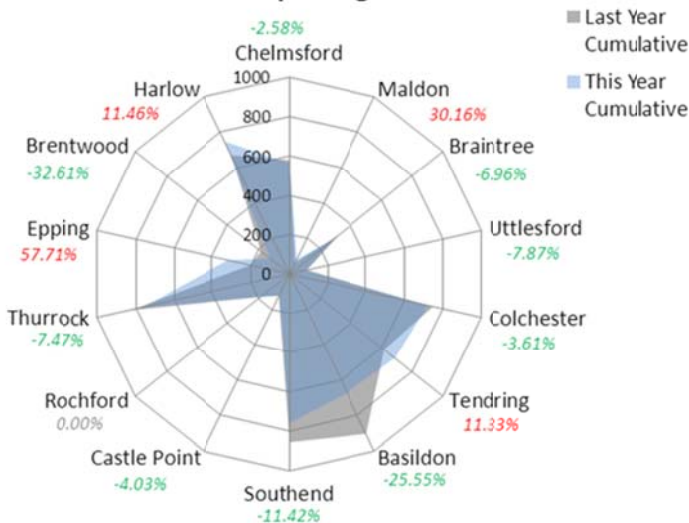

### Shoplifting Solved Rates

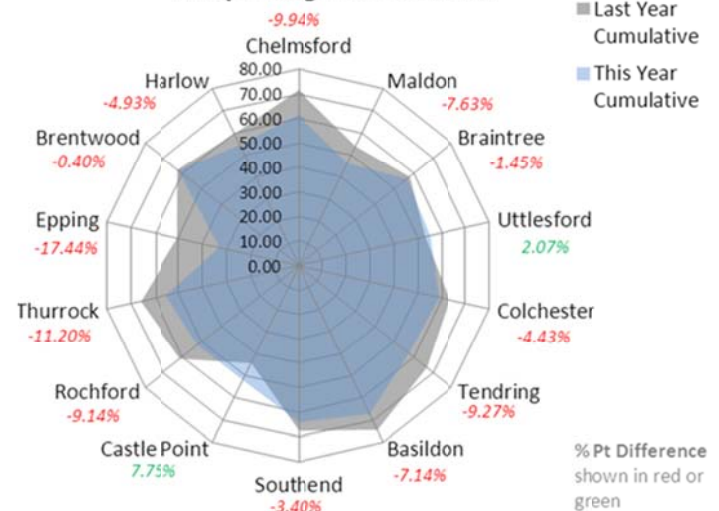



# Strategic Change Management Department: Performance Summary

## Essex Police Performance Summary: To November 2014

### Criminal Damage

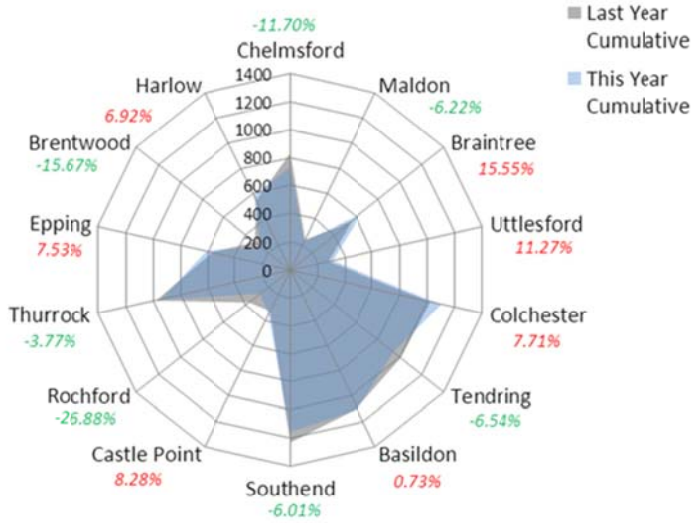

### Criminal Damage Solved Rates

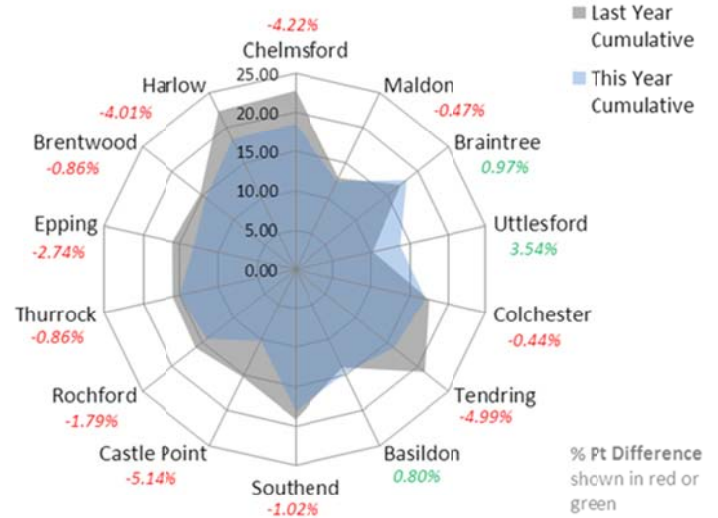

### Robbery

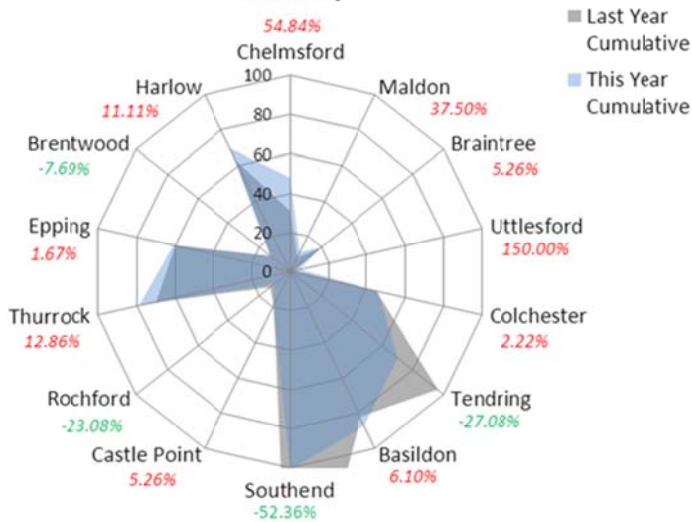

### Robbery Solved Rates

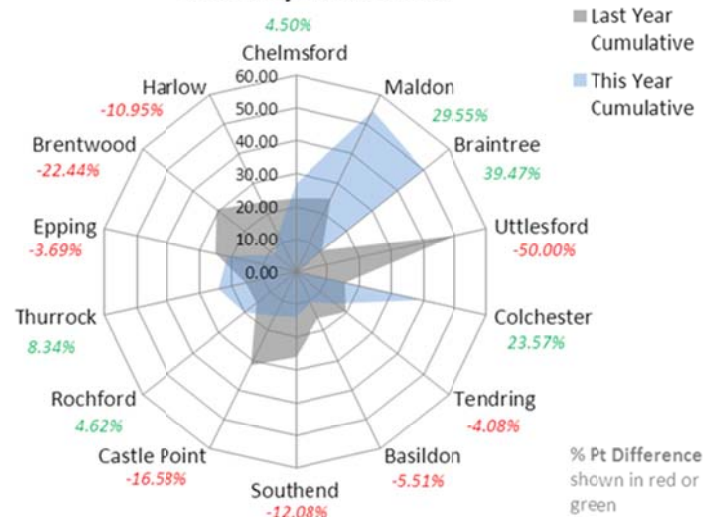

### Serious Violent Crime

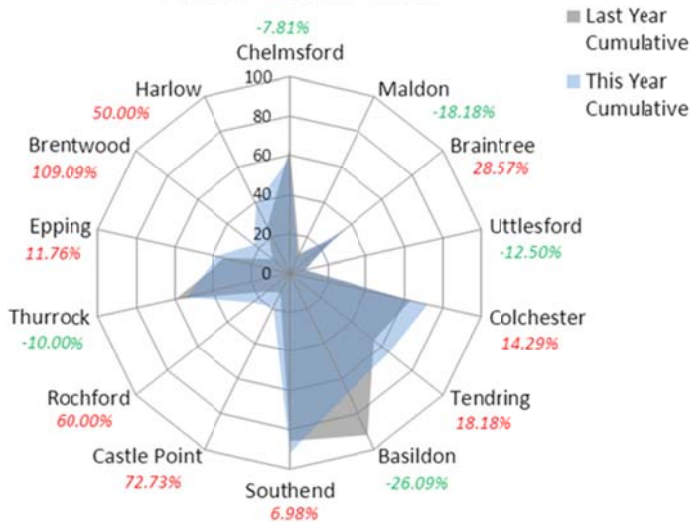

### Serious Violent Crime Solved Rates

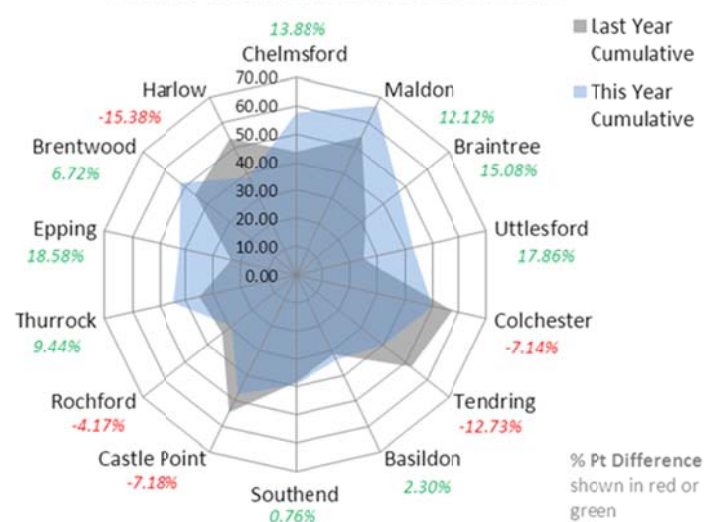



# Strategic Change Management Department: Performance Summary

## Essex Police Performance Summary: To November 2014

### Serious Sexual Crime

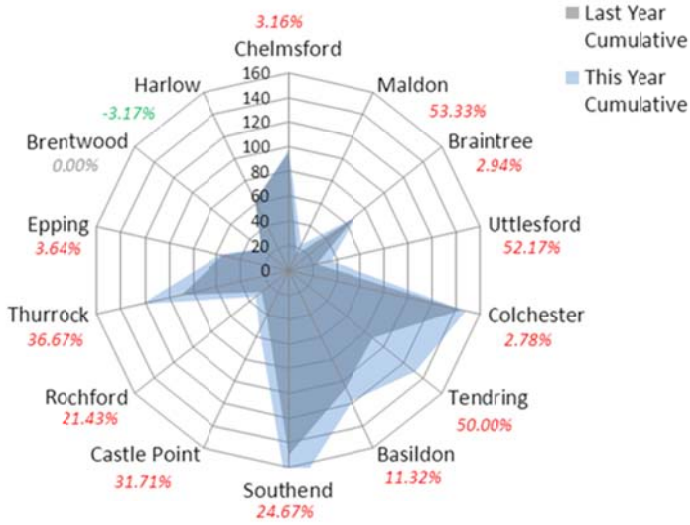

### Serious Sexual Crime Solved Rates

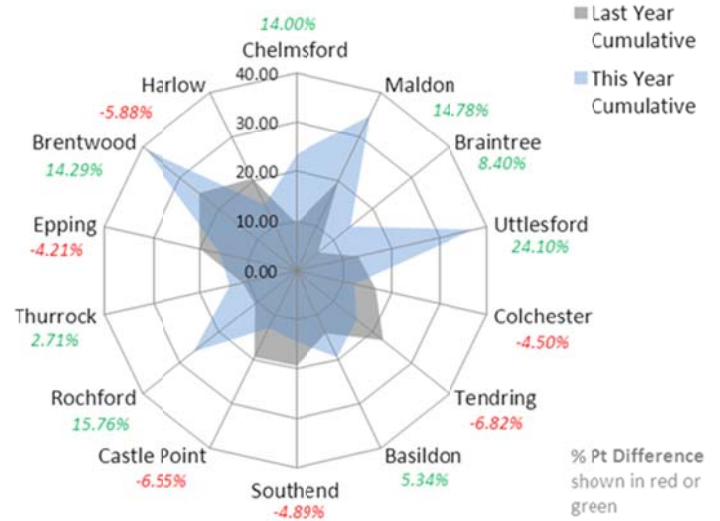

### Assault with Less Serious Injury

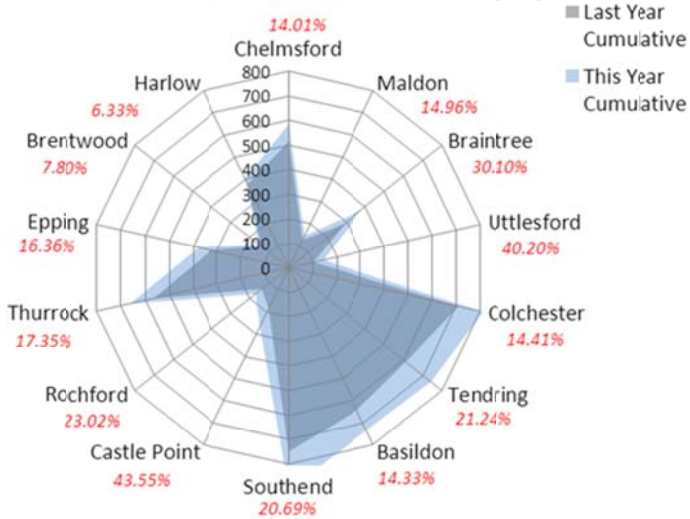

### Assault with Less Serious Injury Solved Rates

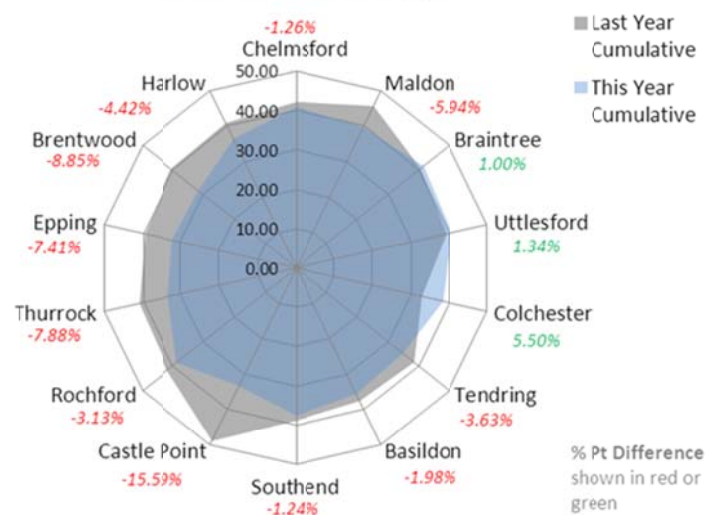

### Other Violence Against the Person

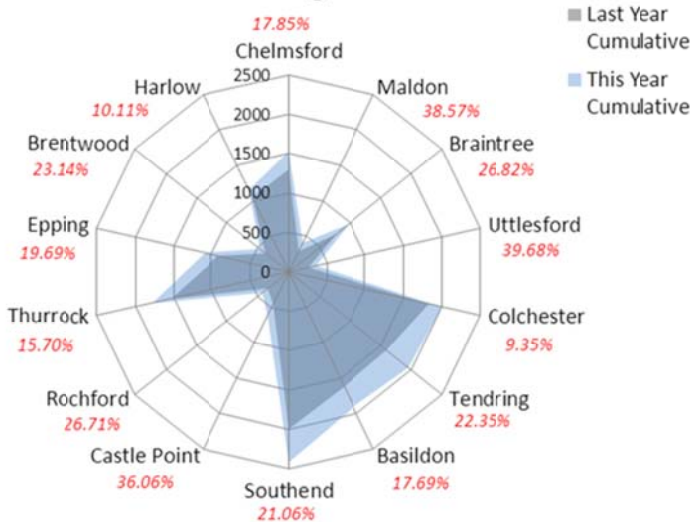

### Other Violence Against the Person Solved Rates

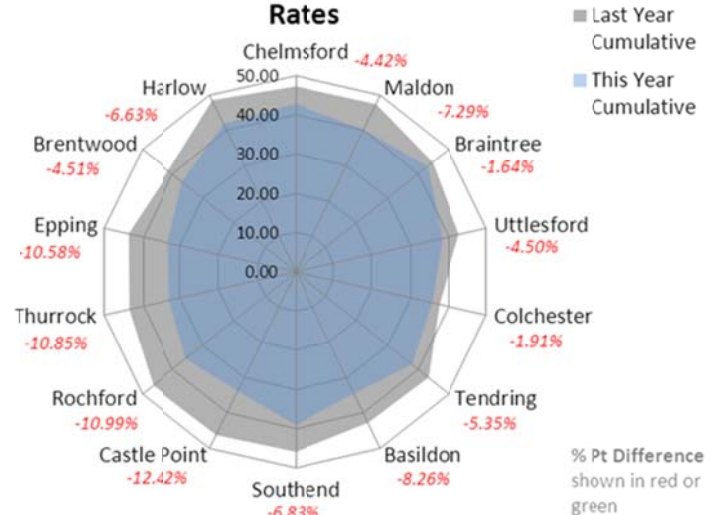



# Strategic Change Management Department: Performance Summary

## Essex Police Performance Summary: To November 2014

### Racially Aggravated Crime

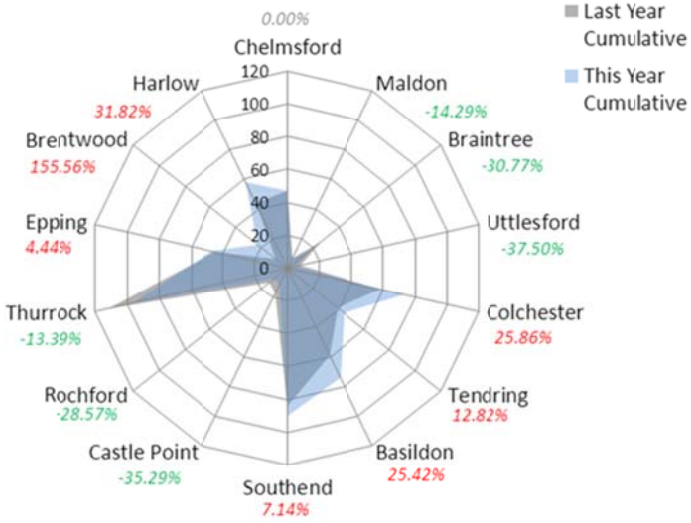

### Racially Aggravated Crime Solved Rates

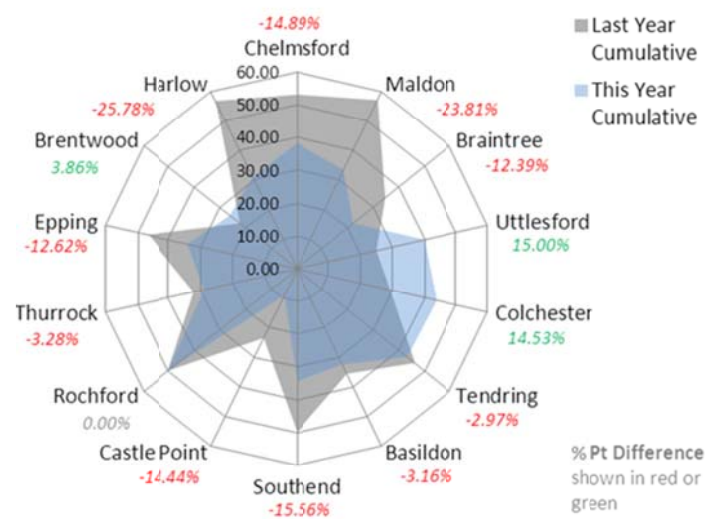

### Anti Social Behaviour

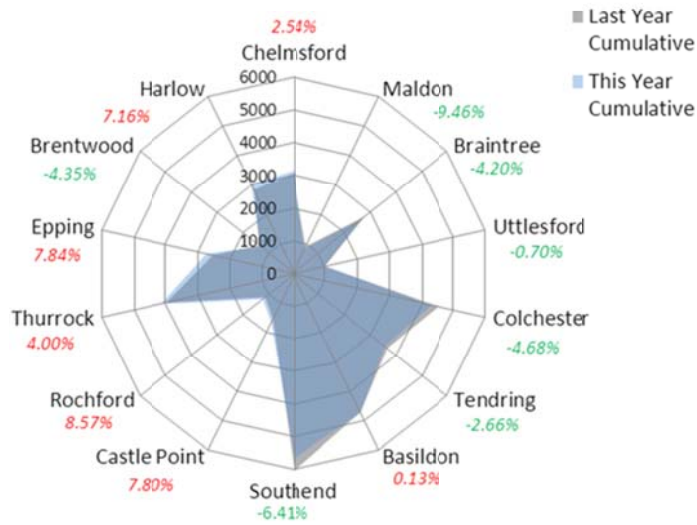



# Strategic Change Management Department: Performance Summary

## Essex Police Performance Summary: To November 2014

### Force Performance Summary

Offences	Last Year Cumulative	This Year Cumulative	Year on Year # Difference	Year on Year % Difference	Last Year Rolling 12M	This Year Rolling 12 M	Rolling 12M # Difference	Rolling 12M % Difference
All Crime	66796	67057	261	0.4	98853	99726	873	0.9
Domestic Burglary incl. Attempts	4800	4264	-536	-11.2	7688	6957	-731	-9.5
Other Burglary incl. Attempts	4124	4334	210	5.1	6169	6399	230	3.7
Vehicle Crime excl. Inter'ce	7925	6791	-1134	-14.3	11863	10566	-1297	-10.9
Theft from Vehicles	6048	4870	-1178	-19.5	9023	7721	-1302	-14.4
Other Theft & Handling	8521	7852	-669	-7.9	12450	11523	-927	-7.4
Shoplifting	6490	6211	-279	-4.3	9607	9414	-193	-2.0
Criminal Damage	9401	9270	-131	-1.4	13970	13950	-20	-0.1
Robbery	733	640	-93	-12.7	1114	969	-145	-13.0
Serious Violent Crime	564	605	41	7.3	790	910	120	15.2
Serious Sexual Crime	999	1172	173	17.3	1356	1639	283	20.9
Assault with Less Serious Injury	5483	6482	999	18.2	8009	9370	1361	17.0
Other Violence Against the Person	14405	17159	2754	19.1	20783	24655	3872	18.6
Racially-Aggravated Crime	575	611	36	6.3	791	856	65	8.2
Anti-Social Behaviour	36366	36002	-364	-1.0	57074	53940	-3134	-5.5

Outcomes	Last Year Cumulative	This Year Cumulative	Year on Year # Difference	Year on Year % Difference	Last Year Rolling 12M	This Year Rolling 12 M	Rolling 12M # Difference	Rolling 12M % Difference
All Crime	19513	18029	-1484	-7.6	28772	27493	-1279	-4.4
Domestic Burglary incl. Attempts	888	731	-157	-17.7	1113	995	-118	-10.6
Other Burglary incl. Attempts	255	211	-44	-17.3	389	340	-49	-12.6
Vehicle Crime excl. Inter'ce	399	392	-7	-1.8	559	587	28	5.0
Theft from Vehicles	143	156	13	9.1	212	241	29	13.7
Other Theft & Handling	1047	938	-109	-10.4	1564	1501	-63	-4.0
Shoplifting	4257	3596	-661	-15.5	6211	5693	-518	-8.3
Criminal Damage	1671	1493	-178	-10.7	2478	2278	-200	-8.1
Robbery	159	128	-31	-19.5	215	191	-24	-11.2
Serious Violent Crime	231	264	33	14.3	330	390	60	18.2
Serious Sexual Crime	162	207	45	27.8	214	323	109	50.9
Assault with Less Serious Injury	2158	2378	220	10.2	3240	3553	313	9.7
Other Violence Against the Person	6368	6464	96	1.5	9389	9649	260	2.8
Racially-Aggravated Crime	236	213	-23	-9.7	311	297	-14	-4.5

Solved Rates %	Last Year Cumulative	This Year Cumulative	Year on Year % Point Difference	Last Year Rolling 12M	This Year Rolling 12 M	Rolling 12M % Point Difference
All Crime	29.21	26.89	-2.3	29.11	27.57	-1.5
Domestic Burglary incl. Attempts	18.50	17.14	-1.4	14.48	14.30	-0.2
Other Burglary incl. Attempts	6.18	4.87	-1.3	6.31	5.31	-1.0
Vehicle Crime excl. Inter'ce	5.03	5.77	0.7	4.71	5.56	0.8
Theft from Vehicles	2.36	3.20	0.8	2.35	3.12	0.8
Other Theft & Handling	12.29	11.95	-0.3	12.56	13.03	0.5
Shoplifting	65.59	57.90	-7.7	64.65	60.47	-4.2
Criminal Damage	17.77	16.11	-1.7	17.74	16.33	-1.4
Robbery	21.69	20.00	-1.7	19.30	19.71	0.4
Serious Violent Crime	40.96	43.64	2.7	41.77	42.86	1.1
Serious Sexual Crime	16.22	17.66	1.4	15.78	19.71	3.9
Assault with Less Serious Injury	39.36	36.69	-2.7	40.45	37.92	-2.5
Other Violence Against the Person	44.21	37.67	-6.5	45.18	39.14	-6.0
Racially-Aggravated Crime	41.04	34.86	-6.2	39.32	34.70	-4.6





# Strategic Change Management Department: Performance Summary

## Essex Police Performance Summary: To November 2014

### Chelmsford Performance Summary

Offences	Last Year Cumulative	This Year Cumulative	Year on Year # Difference	Year on Year % Difference	Last Year Rolling 12M	This Year Rolling 12 M	Rolling 12M # Difference	Rolling 12M % Difference
All Crime	6013	5963	-50	-0.8	8634	8865	231	2.7
Domestic Burglary incl. Attempts	394	291	-103	-26.1	580	478	-102	-17.6
Other Burglary incl. Attempts	360	463	103	28.6	511	673	162	31.7
Vehicle Crime excl. Inter'ce	493	429	-64	-13.0	723	651	-72	-10.0
Theft from Vehicles	366	300	-66	-18.0	532	452	-80	-15.0
Other Theft & Handling	836	799	-37	-4.4	1239	1138	-101	-8.2
Shoplifting	581	566	-15	-2.6	886	906	20	2.3
Criminal Damage	829	732	-97	-11.7	1165	1152	-13	-1.1
Robbery	31	48	17	54.8	49	72	23	46.9
Serious Violent Crime	64	59	-5	-7.8	86	93	7	8.1
Serious Sexual Crime	95	98	3	3.2	125	144	19	15.2
Assault with Less Serious Injury	514	586	72	14.0	744	829	85	11.4
Other Violence Against the Person	1300	1532	232	17.8	1855	2172	317	17.1
Racially-Aggravated Crime	47	47	0	0.0	71	62	-9	-12.7
Anti-Social Behaviour	3072	3150	78	2.5	4471	4269	-202	-4.5

Outcomes	Last Year Cumulative	This Year Cumulative	Year on Year # Difference	Year on Year % Difference	Last Year Rolling 12M	This Year Rolling 12 M	Rolling 12M # Difference	Rolling 12M % Difference
All Crime	1862	1776	-86	-4.6	2761	2704	-57	-2.1
Domestic Burglary incl. Attempts	47	41	-6	-12.8	62	53	-9	-14.5
Other Burglary incl. Attempts	21	30	9	42.9	28	45	17	60.7
Vehicle Crime excl. Inter'ce	38	20	-18	-47.4	47	32	-15	-31.9
Theft from Vehicles	20	4	-16	-80.0	23	10	-13	-56.5
Other Theft & Handling	83	110	27	32.5	137	174	37	27.0
Shoplifting	416	349	-67	-16.1	640	594	-46	-7.2
Criminal Damage	189	136	-53	-28.0	260	212	-48	-18.5
Robbery	7	13	6	85.7	9	16	7	77.8
Serious Violent Crime	28	34	6	21.4	43	48	5	11.6
Serious Sexual Crime	9	23	14	155.6	11	31	20	181.8
Assault with Less Serious Injury	217	240	23	10.6	339	357	18	5.3
Other Violence Against the Person	615	657	42	6.8	910	941	31	3.4
Racially-Aggravated Crime	25	18	-7	-28.0	33	22	-11	-33.3

Solved Rates %	Last Year Cumulative	This Year Cumulative	Year on Year % Point Difference	Last Year Rolling 12M	This Year Rolling 12 M	Rolling 12M % Point Difference
All Crime	30.97	29.78	-1.2	31.98	30.50	-1.5
Domestic Burglary incl. Attempts	11.93	14.09	2.2	10.69	11.09	0.4
Other Burglary incl. Attempts	5.83	6.48	0.6	5.48	6.69	1.2
Vehicle Crime excl. Inter'ce	7.71	4.66	-3.0	6.50	4.92	-1.6
Theft from Vehicles	5.46	1.33	-4.1	4.32	2.21	-2.1
Other Theft & Handling	9.93	13.77	3.8	11.06	15.29	4.2
Shoplifting	71.60	61.66	-9.9	72.23	65.56	-6.7
Criminal Damage	22.80	18.58	-4.2	22.32	18.40	-3.9
Robbery	22.58	27.08	4.5	18.37	22.22	3.9
Serious Violent Crime	43.75	57.63	13.9	50.00	51.61	1.6
Serious Sexual Crime	9.47	23.47	14.0	8.80	21.53	12.7
Assault with Less Serious Injury	42.22	40.96	-1.3	45.56	43.06	-2.5
Other Violence Against the Person	47.31	42.89	-4.4	49.06	43.32	-5.7
Racially-Aggravated Crime	53.19	38.30	-14.9	46.48	35.48	-11.0



# Strategic Change Management Department: Performance Summary

## Essex Police Performance Summary: To November 2014

### Braintree Performance Summary

Offences	Last Year	This Year	Year on Year	Year on Year	Last Year	This Year	Rolling 12M	Rolling 12M
	Cumulative	Cumulative	# Difference	% Difference	Rolling 12M	Rolling 12 M	# Difference	% Difference
All Crime	3793	3944	151	4.0	5665	5804	139	2.5
Domestic Burglary incl. Attempts	200	172	-28	-14.0	343	318	-25	-7.3
Other Burglary incl. Attempts	349	369	20	5.7	530	534	4	0.8
Vehicle Crime excl. Inter'ce	460	369	-91	-19.8	665	594	-71	-10.7
Theft from Vehicles	388	292	-96	-24.7	554	461	-93	-16.8
Other Theft & Handling	525	534	9	1.7	762	779	17	2.2
Shoplifting	316	294	-22	-7.0	441	428	-13	-2.9
Criminal Damage	553	639	86	15.6	867	929	62	7.2
Robbery	19	20	1	5.3	29	26	-3	-10.3
Serious Violent Crime	28	36	8	28.6	33	49	16	48.5
Serious Sexual Crime	68	70	2	2.9	90	93	3	3.3
Assault with Less Serious Injury	289	376	87	30.1	437	536	99	22.7
Other Violence Against the Person	768	974	206	26.8	1150	1395	245	21.3
Racially-Aggravated Crime	26	18	-8	-30.8	36	27	-9	-25.0
Anti-Social Behaviour	2788	2671	-117	-4.2	3954	3638	-316	-8.0

Outcomes	Last Year	This Year	Year on Year	Year on Year	Last Year	This Year	Rolling 12M	Rolling 12M
	Cumulative	Cumulative	# Difference	% Difference	Rolling 12M	Rolling 12 M	# Difference	% Difference
All Crime	1066	1106	40	3.8	1622	1564	-58	-3.6
Domestic Burglary incl. Attempts	92	59	-33	-35.9	112	71	-41	-36.6
Other Burglary incl. Attempts	14	7	-7	-50.0	23	13	-10	-43.5
Vehicle Crime excl. Inter'ce	18	16	-2	-11.1	29	26	-3	-10.3
Theft from Vehicles	6	6	0	0.0	8	8	0	0.0
Other Theft & Handling	52	77	25	48.1	83	114	31	37.3
Shoplifting	183	166	-17	-9.3	260	233	-27	-10.4
Criminal Damage	95	116	21	22.1	146	167	21	14.4
Robbery	2	10	8	400.0	4	11	7	175.0
Serious Violent Crime	9	17	8	88.9	12	27	15	125.0
Serious Sexual Crime	4	10	6	150.0	5	12	7	140.0
Assault with Less Serious Injury	117	156	39	33.3	185	225	40	21.6
Other Violence Against the Person	343	419	76	22.2	545	615	70	12.8
Racially-Aggravated Crime	9	4	-5	-55.6	12	9	-3	-25.0

Solved Rates %	Last Year	This Year	Year on Year	Last Year	This Year	Rolling 12M
	Cumulative	Cumulative	% Point Difference	Rolling 12M	Rolling 12 M	% Point Difference
All Crime	28.10	28.04	-0.1	28.63	26.95	-1.7
Domestic Burglary incl. Attempts	46.00	34.30	-11.7	32.65	22.33	-10.3
Other Burglary incl. Attempts	4.01	1.90	-2.1	4.34	2.43	-1.9
Vehicle Crime excl. Inter'ce	3.91	4.34	0.4	4.36	4.38	0.0
Theft from Vehicles	1.55	2.05	0.5	1.44	1.74	0.3
Other Theft & Handling	9.90	14.42	4.5	10.89	14.63	3.7
Shoplifting	57.91	56.46	-1.4	58.96	54.44	-4.5
Criminal Damage	17.18	18.15	1.0	16.84	17.98	1.1
Robbery	10.53	50.00	39.5	13.79	42.31	28.5
Serious Violent Crime	32.14	47.22	15.1	36.36	55.10	18.7
Serious Sexual Crime	5.88	14.29	8.4	5.56	12.90	7.3
Assault with Less Serious Injury	40.48	41.49	1.0	42.33	41.98	-0.4
Other Violence Against the Person	44.66	43.02	-1.6	47.39	44.09	-3.3
Racially-Aggravated Crime	34.62	22.22	-12.4	33.33	33.33	0.0



# Strategic Change Management Department: Performance Summary

## Essex Police Performance Summary: To November 2014

### Uttlesford Performance Summary

Offences	Last Year Cumulative	This Year Cumulative	Year on Year # Difference	Year on Year % Difference	Last Year Rolling 12M	This Year Rolling 12 M	Rolling 12M # Difference	Rolling 12M % Difference
All Crime	1887	1792	-95	-5.0	2809	2653	-156	-5.6
Domestic Burglary incl. Attempts	159	84	-75	-47.2	227	176	-51	-22.5
Other Burglary incl. Attempts	321	260	-61	-19.0	495	389	-106	-21.4
Vehicle Crime excl.Inter'ce	285	202	-83	-29.1	417	353	-64	-15.3
Theft from Vehicles	225	156	-69	-30.7	332	291	-41	-12.3
Other Theft & Handling	327	291	-36	-11.0	448	424	-24	-5.4
Shoplifting	89	82	-7	-7.9	140	122	-18	-12.9
Criminal Damage	275	306	31	11.3	437	423	-14	-3.2
Robbery	2	5	3	150.0	6	10	4	66.7
Serious Violent Crime	8	7	-1	-12.5	13	9	-4	-30.8
Serious Sexual Crime	23	35	12	52.2	32	45	13	40.6
Assault with Less Serious Injury	102	143	41	40.2	162	197	35	21.6
Other Violence Against the Person	252	352	100	39.7	372	478	106	28.5
Racially-Aggravated Crime	8	5	-3	-37.5	8	10	2	25.0

Anti-Social Behaviour	1003	996	-7	-0.7	1355	1305	-50	-3.7
-----------------------	------	-----	----	------	------	------	-----	------

Outcomes	Last Year Cumulative	This Year Cumulative	Year on Year # Difference	Year on Year % Difference	Last Year Rolling 12M	This Year Rolling 12 M	Rolling 12M # Difference	Rolling 12M % Difference
All Crime	298	380	82	27.5	461	550	89	19.3
Domestic Burglary incl. Attempts	12	26	14	116.7	12	41	29	241.7
Other Burglary incl. Attempts	2	7	5	250.0	3	8	5	166.7
Vehicle Crime excl.Inter'ce	7	8	1	14.3	8	11	3	37.5
Theft from Vehicles	0	0	0	#DIV/0!	0	0	0	#DIV/0!
Other Theft & Handling	29	36	7	24.1	40	57	17	42.5
Shoplifting	47	45	-2	-4.3	65	61	-4	-6.2
Criminal Damage	28	42	14	50.0	45	61	16	35.6
Robbery	1	0	-1	-100.0	1	3	2	200.0
Serious Violent Crime	2	3	1	50.0	4	6	2	50.0
Serious Sexual Crime	3	13	10	333.3	4	16	12	300.0
Assault with Less Serious Injury	40	58	18	45.0	79	88	9	11.4
Other Violence Against the Person	108	135	27	25.0	176	199	23	13.1
Racially-Aggravated Crime	2	2	0	0.0	2	3	1	50.0

Solved Rates %	Last Year Cumulative	This Year Cumulative	Year on Year % Point Difference	Last Year Rolling 12M	This Year Rolling 12 M	-	Rolling 12M % Point Difference
All Crime	15.79	21.21	5.4	16.41	20.73		4.3
Domestic Burglary incl. Attempts	7.55	30.95	23.4	5.29	23.30		18.0
Other Burglary incl. Attempts	0.62	2.69	2.1	0.61	2.06		1.5
Vehicle Crime excl.Inter'ce	2.46	3.96	1.5	1.92	3.12		1.2
Theft from Vehicles	0.00	0.00	0.0	0.00	0.00		0.0
Other Theft & Handling	8.87	12.37	3.5	8.93	13.44		4.5
Shoplifting	52.81	54.88	2.1	46.43	50.00		3.6
Criminal Damage	10.18	13.73	3.5	10.30	14.42		4.1
Robbery	50.00	0.00	-50.0	16.67	30.00		13.3
Serious Violent Crime	25.00	42.86	17.9	30.77	66.67		35.9
Serious Sexual Crime	13.04	37.14	24.1	12.50	35.56		23.1
Assault with Less Serious Injury	39.22	40.56	1.3	48.77	44.67		-4.1
Other Violence Against the Person	42.86	38.35	-4.5	47.31	41.63		-5.7
Racially-Aggravated Crime	25.00	40.00	15.0	25.00	30.00		5.0



# Strategic Change Management Department: Performance Summary

## Essex Police Performance Summary: To November 2014

### Maldon Performance Summary

Offences	Last Year Cumulative	This Year Cumulative	Year on Year # Difference	Year on Year % Difference	Last Year Rolling 12M	This Year Rolling 12 M	Rolling 12M # Difference	Rolling 12M % Difference
All Crime	1370	1577	207	15.1	2058	2295	237	11.5
Domestic Burglary incl. Attempts	48	44	-4	-8.3	76	87	11	14.5
Other Burglary incl. Attempts	109	154	45	41.3	165	226	61	37.0
Vehicle Crime excl.Inter'ce	183	237	54	29.5	314	349	35	11.1
Theft from Vehicles	135	175	40	29.6	233	250	17	7.3
Other Theft & Handling	237	221	-16	-6.8	369	348	-21	-5.7
Shoplifting	63	82	19	30.2	98	119	21	21.4
Criminal Damage	241	226	-15	-6.2	342	337	-5	-1.5
Robbery	8	11	3	37.5	11	16	5	45.5
Serious Violent Crime	11	9	-2	-18.2	17	18	1	5.9
Serious Sexual Crime	15	23	8	53.3	16	32	16	100.0
Assault with Less Serious Injury	127	146	19	15.0	191	191	0	0.0
Other Violence Against the Person	293	406	113	38.6	437	545	108	24.7
Racially-Aggravated Crime	7	6	-1	-14.3	10	10	0	0.0
Anti-Social Behaviour	909	823	-86	-9.5	1301	1127	-174	-13.4

Outcomes	Last Year Cumulative	This Year Cumulative	Year on Year # Difference	Year on Year % Difference	Last Year Rolling 12M	This Year Rolling 12 M	Rolling 12M # Difference	Rolling 12M % Difference
All Crime	319	350	31	9.7	459	508	49	10.7
Domestic Burglary incl. Attempts	13	18	5	38.5	17	20	3	17.6
Other Burglary incl. Attempts	4	1	-3	-75.0	5	3	-2	-40.0
Vehicle Crime excl.Inter'ce	5	11	6	120.0	8	30	22	275.0
Theft from Vehicles	3	7	4	133.3	5	24	19	380.0
Other Theft & Handling	21	16	-5	-23.8	36	32	-4	-11.1
Shoplifting	34	38	4	11.8	58	61	3	5.2
Criminal Damage	31	28	-3	-9.7	45	44	-1	-2.2
Robbery	2	6	4	200.0	5	6	1	20.0
Serious Violent Crime	6	6	0	0.0	8	7	-1	-12.5
Serious Sexual Crime	3	8	5	166.7	3	8	5	166.7
Assault with Less Serious Injury	58	58	0	0.0	82	74	-8	-9.8
Other Violence Against the Person	139	163	24	17.3	186	219	33	17.7
Racially-Aggravated Crime	4	2	-2	-50.0	4	4	0	0.0

Solved Rates %	Last Year Cumulative	This Year Cumulative	Year on Year % Point Difference	Last Year Rolling 12M	This Year Rolling 12 M	-	Rolling 12M % Point Difference
All Crime	23.28	22.19	-1.1	22.30	22.14		-0.2
Domestic Burglary incl. Attempts	27.08	40.91	13.8	22.37	22.99		0.6
Other Burglary incl. Attempts	3.67	0.65	-3.0	3.03	1.33		-1.7
Vehicle Crime excl.Inter'ce	2.73	4.64	1.9	2.55	8.60		6.0
Theft from Vehicles	2.22	4.00	1.8	2.15	9.60		7.5
Other Theft & Handling	8.86	7.24	-1.6	9.76	9.20		-0.6
Shoplifting	53.97	46.34	-7.6	59.18	51.26		-7.9
Criminal Damage	12.86	12.39	-0.5	13.16	13.06		-0.1
Robbery	25.00	54.55	29.5	45.45	37.50		-8.0
Serious Violent Crime	54.55	66.67	12.1	47.06	38.89		-8.2
Serious Sexual Crime	20.00	34.78	14.8	18.75	25.00		6.3
Assault with Less Serious Injury	45.67	39.73	-5.9	42.93	38.74		-4.2
Other Violence Against the Person	47.44	40.15	-7.3	42.56	40.18		-2.4
Racially-Aggravated Crime	57.14	33.33	-23.8	40.00	40.00		0.0



# Strategic Change Management Department: Performance Summary

## Essex Police Performance Summary: To November 2014

### Colchester Performance Summary

Offences	Last Year Cumulative	This Year Cumulative	Year on Year # Difference	Year on Year % Difference	Last Year Rolling 12M	This Year Rolling 12 M	Rolling 12M # Difference	Rolling 12M % Difference
All Crime	6985	7159	174	2.5	10255	10733	478	4.7
Domestic Burglary incl. Attempts	344	331	-13	-3.8	541	509	-32	-5.9
Other Burglary incl. Attempts	413	478	65	15.7	592	699	107	18.1
Vehicle Crime excl. Inter'ce	441	448	7	1.6	649	730	81	12.5
Theft from Vehicles	362	315	-47	-13.0	525	526	1	0.2
Other Theft & Handling	921	844	-77	-8.4	1338	1269	-69	-5.2
Shoplifting	748	721	-27	-3.6	1090	1067	-23	-2.1
Criminal Damage	1024	1103	79	7.7	1559	1688	129	8.3
Robbery	45	46	1	2.2	72	75	3	4.2
Serious Violent Crime	63	72	9	14.3	91	98	7	7.7
Serious Sexual Crime	144	148	4	2.8	184	210	26	14.1
Assault with Less Serious Injury	708	810	102	14.4	1028	1198	170	16.5
Other Violence Against the Person	1829	2000	171	9.3	2609	2975	366	14.0
Racially-Aggravated Crime	58	73	15	25.9	77	102	25	32.5
Anti-Social Behaviour	4509	4298	-211	-4.7	6453	5743	-710	-11.0

Outcomes	Last Year Cumulative	This Year Cumulative	Year on Year # Difference	Year on Year % Difference	Last Year Rolling 12M	This Year Rolling 12 M	Rolling 12M # Difference	Rolling 12M % Difference
All Crime	1958	1939	-19	-1.0	3045	2939	-106	-3.5
Domestic Burglary incl. Attempts	53	40	-13	-24.5	77	56	-21	-27.3
Other Burglary incl. Attempts	36	39	3	8.3	57	61	4	7.0
Vehicle Crime excl. Inter'ce	24	37	13	54.2	39	46	7	17.9
Theft from Vehicles	9	17	8	88.9	16	19	3	18.8
Other Theft & Handling	98	83	-15	-15.3	157	132	-25	-15.9
Shoplifting	472	423	-49	-10.4	699	656	-43	-6.2
Criminal Damage	179	188	9	5.0	324	269	-55	-17.0
Robbery	7	18	11	157.1	9	25	16	177.8
Serious Violent Crime	36	36	0	0.0	43	48	5	11.6
Serious Sexual Crime	24	18	-6	-25.0	31	40	9	29.0
Assault with Less Serious Injury	232	310	78	33.6	359	458	99	27.6
Other Violence Against the Person	687	713	26	3.8	1046	1095	49	4.7
Racially-Aggravated Crime	17	32	15	88.2	21	41	20	95.2

Solved Rates %	Last Year Cumulative	This Year Cumulative	Year on Year % Point Difference	Last Year Rolling 12M	This Year Rolling 12 M	Rolling 12M % Point Difference
All Crime	28.03	27.08	-0.9	29.69	27.38	-2.3
Domestic Burglary incl. Attempts	15.41	12.08	-3.3	14.23	11.00	-3.2
Other Burglary incl. Attempts	8.72	8.16	-0.6	9.63	8.73	-0.9
Vehicle Crime excl. Inter'ce	5.44	8.26	2.8	6.01	6.30	0.3
Theft from Vehicles	2.49	5.40	2.9	3.05	3.61	0.6
Other Theft & Handling	10.64	9.83	-0.8	11.73	10.40	-1.3
Shoplifting	63.10	58.67	-4.4	64.13	61.48	-2.6
Criminal Damage	17.48	17.04	-0.4	20.78	15.94	-4.8
Robbery	15.56	39.13	23.6	12.50	33.33	20.8
Serious Violent Crime	57.14	50.00	-7.1	47.25	48.98	1.7
Serious Sexual Crime	16.67	12.16	-4.5	16.85	19.05	2.2
Assault with Less Serious Injury	32.77	38.27	5.5	34.92	38.23	3.3
Other Violence Against the Person	37.56	35.65	-1.9	40.09	36.81	-3.3
Racially-Aggravated Crime	29.31	43.84	14.5	27.27	40.20	12.9



# Strategic Change Management Department: Performance Summary

## Essex Police Performance Summary: To November 2014

### Trending Performance Summary

Offences	Last Year Cumulative	This Year Cumulative	Year on Year # Difference	Year on Year % Difference	Last Year Rolling 12M	This Year Rolling 12 M	Rolling 12M # Difference	Rolling 12M % Difference
All Crime	6240	6478	238	3.8	8958	9230	272	3.0
Domestic Burglary incl. Attempts	395	314	-81	-20.5	632	507	-125	-19.8
Other Burglary incl. Attempts	495	497	2	0.4	741	695	-46	-6.2
Vehicle Crime excl. Inter'ce	427	436	9	2.1	631	600	-31	-4.9
Theft from Vehicles	340	317	-23	-6.8	499	430	-69	-13.8
Other Theft & Handling	743	656	-87	-11.7	1015	898	-117	-11.5
Shoplifting	618	688	70	11.3	947	991	44	4.6
Criminal Damage	1009	943	-66	-6.5	1427	1399	-28	-2.0
Robbery	96	70	-26	-27.1	117	92	-25	-21.4
Serious Violent Crime	55	65	10	18.2	73	93	20	27.4
Serious Sexual Crime	88	132	44	50.0	129	179	50	38.8
Assault with Less Serious Injury	612	742	130	21.2	854	1054	200	23.4
Other Violence Against the Person	1597	1954	357	22.4	2215	2741	526	23.7
Racially-Aggravated Crime	39	44	5	12.8	55	61	6	10.9
Anti-Social Behaviour	3651	3554	-97	-2.7	5120	4779	-341	-6.7

Outcomes	Last Year Cumulative	This Year Cumulative	Year on Year # Difference	Year on Year % Difference	Last Year Rolling 12M	This Year Rolling 12 M	Rolling 12M # Difference	Rolling 12M % Difference
All Crime	1952	1775	-177	-9.1	2786	2779	-7	-0.3
Domestic Burglary incl. Attempts	75	34	-41	-54.7	94	68	-26	-27.7
Other Burglary incl. Attempts	61	28	-33	-54.1	76	49	-27	-35.5
Vehicle Crime excl. Inter'ce	30	32	2	6.7	45	56	11	24.4
Theft from Vehicles	12	10	-2	-16.7	22	25	3	13.6
Other Theft & Handling	80	61	-19	-23.8	113	98	-15	-13.3
Shoplifting	413	396	-17	-4.1	603	624	21	3.5
Criminal Damage	213	152	-61	-28.6	272	242	-30	-11.0
Robbery	19	11	-8	-42.1	23	20	-3	-13.0
Serious Violent Crime	29	26	-3	-10.3	35	33	-2	-5.7
Serious Sexual Crime	20	21	1	5.0	24	42	18	75.0
Assault with Less Serious Injury	235	258	23	9.8	351	410	59	16.8
Other Violence Against the Person	691	741	50	7.2	997	1126	129	12.9
Racially-Aggravated Crime	18	19	1	5.6	25	27	2	8.0

Solved Rates %	Last Year Cumulative	This Year Cumulative	Year on Year % Point Difference	Last Year Rolling 12M	This Year Rolling 12 M	Rolling 12M % Point Difference
All Crime	31.28	27.40	-3.9	31.10	30.11	-1.0
Domestic Burglary incl. Attempts	18.99	10.83	-8.2	14.87	13.41	-1.5
Other Burglary incl. Attempts	12.32	5.63	-6.7	10.26	7.05	-3.2
Vehicle Crime excl. Inter'ce	7.03	7.34	0.3	7.13	9.33	2.2
Theft from Vehicles	3.53	3.15	-0.4	4.41	5.81	1.4
Other Theft & Handling	10.77	9.30	-1.5	11.13	10.91	-0.2
Shoplifting	66.83	57.56	-9.3	63.67	62.97	-0.7
Criminal Damage	21.11	16.12	-5.0	19.06	17.30	-1.8
Robbery	19.79	15.71	-4.1	19.66	21.74	2.1
Serious Violent Crime	52.73	40.00	-12.7	47.95	35.48	-12.5
Serious Sexual Crime	22.73	15.91	-6.8	18.60	23.46	4.9
Assault with Less Serious Injury	38.40	34.77	-3.6	41.10	38.90	-2.2
Other Violence Against the Person	43.27	37.92	-5.3	45.01	41.08	-3.9
Racially-Aggravated Crime	46.15	43.18	-3.0	45.45	44.26	-1.2



# Strategic Change Management Department: Performance Summary

## Essex Police Performance Summary: To November 2014

### Southend Performance Summary

Offences	Last Year Cumulative	This Year Cumulative	Year on Year # Difference	Year on Year % Difference	Last Year Rolling 12M	This Year Rolling 12 M	Rolling 12M # Difference	Rolling 12M % Difference
	All Crime	8846	8870	24	0.3	12933	13127	194
Domestic Burglary incl. Attempts	585	509	-76	-13.0	990	891	-99	-10.0
Other Burglary incl. Attempts	430	387	-43	-10.0	635	612	-23	-3.6
Vehicle Crime excl. Inter'ce	1106	994	-112	-10.1	1575	1409	-166	-10.5
Theft from Vehicles	898	743	-155	-17.3	1290	1085	-205	-15.9
Other Theft & Handling	915	828	-87	-9.5	1297	1269	-28	-2.2
Shoplifting	858	760	-98	-11.4	1262	1177	-85	-6.7
Criminal Damage	1231	1157	-74	-6.0	1817	1712	-105	-5.8
Robbery	212	101	-111	-52.4	302	157	-145	-48.0
Serious Violent Crime	86	92	6	7.0	128	141	13	10.2
Serious Sexual Crime	150	187	37	24.7	206	259	53	25.7
Assault with Less Serious Injury	749	904	155	20.7	1103	1315	212	19.2
Other Violence Against the Person	1999	2420	421	21.1	2883	3488	605	21.0
Racially-Aggravated Crime	84	90	6	7.1	109	131	22	20.2
Anti-Social Behaviour	6085	5695	-390	-6.4	8402	7689	-713	-8.5

Outcomes	Last Year Cumulative	This Year Cumulative	Year on Year # Difference	Year on Year % Difference	Last Year Rolling 12M	This Year Rolling 12 M	Rolling 12M # Difference	Rolling 12M % Difference
	All Crime	2648	2586	-62	-2.3	3861	3929	68
Domestic Burglary incl. Attempts	130	70	-60	-46.2	184	104	-80	-43.5
Other Burglary incl. Attempts	39	21	-18	-46.2	60	30	-30	-50.0
Vehicle Crime excl. Inter'ce	48	50	2	4.2	67	83	16	23.9
Theft from Vehicles	15	15	0	0.0	24	29	5	20.8
Other Theft & Handling	99	108	9	9.1	129	169	40	31.0
Shoplifting	579	487	-92	-15.9	842	768	-74	-8.8
Criminal Damage	236	210	-26	-11.0	325	317	-8	-2.5
Robbery	55	14	-41	-74.5	67	31	-36	-53.7
Serious Violent Crime	33	36	3	9.1	49	63	14	28.6
Serious Sexual Crime	29	27	-2	-6.9	39	44	5	12.8
Assault with Less Serious Injury	291	340	49	16.8	436	509	73	16.7
Other Violence Against the Person	918	946	28	3.1	1350	1433	83	6.1
Racially-Aggravated Crime	42	31	-11	-26.2	52	50	-2	-3.8

Solved Rates %	Last Year Cumulative	This Year Cumulative	Year on Year % Point Difference	Last Year Rolling 12M	This Year Rolling 12 M	Rolling 12M % Point Difference
	All Crime	29.93	29.15	-0.8	29.85	29.93
Domestic Burglary incl. Attempts	22.22	13.75	-8.5	18.59	11.67	-6.9
Other Burglary incl. Attempts	9.07	5.43	-3.6	9.45	4.90	-4.5
Vehicle Crime excl. Inter'ce	4.34	5.03	0.7	4.25	5.89	1.6
Theft from Vehicles	1.67	2.02	0.3	1.86	2.67	0.8
Other Theft & Handling	10.82	13.04	2.2	9.95	13.32	3.4
Shoplifting	67.48	64.08	-3.4	66.72	65.25	-1.5
Criminal Damage	19.17	18.15	-1.0	17.89	18.52	0.6
Robbery	25.94	13.86	-12.1	22.19	19.75	-2.4
Serious Violent Crime	38.37	39.13	0.8	38.28	44.68	6.4
Serious Sexual Crime	19.33	14.44	-4.9	18.93	16.99	-1.9
Assault with Less Serious Injury	38.85	37.61	-1.2	39.53	38.71	-0.8
Other Violence Against the Person	45.92	39.09	-6.8	46.83	41.08	-5.7
Racially-Aggravated Crime	50.00	34.44	-15.6	47.71	38.17	-9.5



# Strategic Change Management Department: Performance Summary

## Essex Police Performance Summary: To November 2014

### Castle Point Performance Summary

Offences	Last Year Cumulative	This Year Cumulative	Year on Year # Difference	Year on Year % Difference	Last Year Rolling 12M	This Year Rolling 12 M	Rolling 12M # Difference	Rolling 12M % Difference
All Crime	2157	2275	118	5.5	3175	3449	274	8.6
Domestic Burglary incl. Attempts	279	213	-66	-23.7	389	350	-39	-10.0
Other Burglary incl. Attempts	104	129	25	24.0	180	190	10	5.6
Vehicle Crime excl. Inter'ce	313	196	-117	-37.4	456	346	-110	-24.1
Theft from Vehicles	221	125	-96	-43.4	322	235	-87	-27.0
Other Theft & Handling	249	264	15	6.0	370	401	31	8.4
Shoplifting	124	119	-5	-4.0	204	183	-21	-10.3
Criminal Damage	326	353	27	8.3	460	543	83	18.0
Robbery	19	20	1	5.3	29	39	10	34.5
Serious Violent Crime	11	19	8	72.7	25	32	7	28.0
Serious Sexual Crime	41	54	13	31.7	53	76	23	43.4
Assault with Less Serious Injury	186	267	81	43.5	276	377	101	36.6
Other Violence Against the Person	452	615	163	36.1	651	873	222	34.1
Racially-Aggravated Crime	17	11	-6	-35.3	20	14	-6	-30.0
Anti-Social Behaviour	1526	1645	119	7.8	2085	2168	83	4.0

Outcomes	Last Year Cumulative	This Year Cumulative	Year on Year # Difference	Year on Year % Difference	Last Year Rolling 12M	This Year Rolling 12 M	Rolling 12M # Difference	Rolling 12M % Difference
All Crime	548	554	6	1.1	789	808	19	2.4
Domestic Burglary incl. Attempts	32	38	6	18.8	37	44	7	18.9
Other Burglary incl. Attempts	6	2	-4	-66.7	10	3	-7	-70.0
Vehicle Crime excl. Inter'ce	18	22	4	22.2	22	25	3	13.6
Theft from Vehicles	2	13	11	550.0	2	13	11	550.0
Other Theft & Handling	43	47	4	9.3	66	67	1	1.5
Shoplifting	55	62	7	12.7	86	105	19	22.1
Criminal Damage	50	36	-14	-28.0	75	60	-15	-20.0
Robbery	6	3	-3	-50.0	6	3	-3	-50.0
Serious Violent Crime	6	9	3	50.0	10	11	1	10.0
Serious Sexual Crime	8	7	-1	-12.5	12	10	-2	-16.7
Assault with Less Serious Injury	91	89	-2	-2.2	131	129	-2	-1.5
Other Violence Against the Person	209	208	-1	-0.5	297	306	9	3.0
Racially-Aggravated Crime	4	1	-3	-75.0	4	6	2	50.0

Solved Rates %	Last Year Cumulative	This Year Cumulative	Year on Year % Point Difference	Last Year Rolling 12M	This Year Rolling 12 M	Rolling 12M % Point Difference
All Crime	25.41	24.35	-1.1	24.85	23.43	-1.4
Domestic Burglary incl. Attempts	11.47	17.84	6.4	9.51	12.57	3.1
Other Burglary incl. Attempts	5.77	1.55	-4.2	5.56	1.58	-4.0
Vehicle Crime excl. Inter'ce	5.75	11.22	5.5	4.82	7.23	2.4
Theft from Vehicles	0.90	10.40	9.5	0.62	5.53	4.9
Other Theft & Handling	17.27	17.80	0.5	17.84	16.71	-1.1
Shoplifting	44.35	52.10	7.7	42.16	57.38	15.2
Criminal Damage	15.34	10.20	-5.1	16.30	11.05	-5.3
Robbery	31.58	15.00	-16.6	20.69	7.69	-13.0
Serious Violent Crime	54.55	47.37	-7.2	40.00	34.38	-5.6
Serious Sexual Crime	19.51	12.96	-6.5	22.64	13.16	-9.5
Assault with Less Serious Injury	48.92	33.33	-15.6	47.46	34.22	-13.2
Other Violence Against the Person	46.24	33.82	-12.4	45.62	35.05	-10.6
Racially-Aggravated Crime	23.53	9.09	-14.4	20.00	42.86	22.9





# Strategic Change Management Department: Performance Summary

## Essex Police Performance Summary: To November 2014

### Rochford Performance Summary

Offences	Last Year Cumulative	This Year Cumulative	Year on Year # Difference	Year on Year % Difference	Last Year Rolling 12M	This Year Rolling 12 M	Rolling 12M # Difference	Rolling 12M % Difference
All Crime	1839	1769	-70	-3.8	2727	2755	28	1.0
Domestic Burglary incl. Attempts	171	145	-26	-15.2	242	255	13	5.4
Other Burglary incl. Attempts	109	100	-9	-8.3	172	172	0	0.0
Vehicle Crime excl. Inter'ce	224	174	-50	-22.3	334	311	-23	-6.9
Theft from Vehicles	176	123	-53	-30.1	266	236	-30	-11.3
Other Theft & Handling	189	198	9	4.8	283	321	38	13.4
Shoplifting	186	186	0	0.0	258	243	-15	-5.8
Criminal Damage	372	272	-100	-26.9	547	446	-101	-18.5
Robbery	13	10	-3	-23.1	17	17	0	0.0
Serious Violent Crime	15	24	9	60.0	16	34	18	112.5
Serious Sexual Crime	28	34	6	21.4	36	44	8	22.2
Assault with Less Serious Injury	139	171	32	23.0	219	258	39	17.8
Other Violence Against the Person	337	427	90	26.7	515	611	96	18.6
Racially-Aggravated Crime	14	10	-4	-28.6	18	12	-6	-33.3
Anti-Social Behaviour	1143	1241	98	8.6	1691	1628	-63	-3.7

Outcomes	Last Year Cumulative	This Year Cumulative	Year on Year # Difference	Year on Year % Difference	Last Year Rolling 12M	This Year Rolling 12 M	Rolling 12M # Difference	Rolling 12M % Difference
All Crime	480	429	-51	-10.6	719	685	-34	-4.7
Domestic Burglary incl. Attempts	22	14	-8	-36.4	24	17	-7	-29.2
Other Burglary incl. Attempts	3	4	1	33.3	6	8	2	33.3
Vehicle Crime excl. Inter'ce	9	6	-3	-33.3	13	8	-5	-38.5
Theft from Vehicles	4	3	-1	-25.0	5	3	-2	-40.0
Other Theft & Handling	21	21	0	0.0	29	31	2	6.9
Shoplifting	114	97	-17	-14.9	159	148	-11	-6.9
Criminal Damage	60	39	-21	-35.0	102	69	-33	-32.4
Robbery	2	2	0	0.0	4	4	0	0.0
Serious Violent Crime	5	7	2	40.0	6	13	7	116.7
Serious Sexual Crime	3	9	6	200.0	3	11	8	266.7
Assault with Less Serious Injury	58	66	8	13.8	93	107	14	15.1
Other Violence Against the Person	157	152	-5	-3.2	234	234	0	0.0
Racially-Aggravated Crime	7	5	-2	-28.6	10	6	-4	-40.0

Solved Rates %	Last Year Cumulative	This Year Cumulative	Year on Year % Point Difference	Last Year Rolling 12M	This Year Rolling 12 M	Rolling 12M % Point Difference
All Crime	26.10	24.25	-1.9	26.37	24.86	-1.5
Domestic Burglary incl. Attempts	12.87	9.66	-3.2	9.92	6.67	-3.3
Other Burglary incl. Attempts	2.75	4.00	1.2	3.49	4.65	1.2
Vehicle Crime excl. Inter'ce	4.02	3.45	-0.6	3.89	2.57	-1.3
Theft from Vehicles	2.27	2.44	0.2	1.88	1.27	-0.6
Other Theft & Handling	11.11	10.61	-0.5	10.25	9.66	-0.6
Shoplifting	61.29	52.15	-9.1	61.63	60.91	-0.7
Criminal Damage	16.13	14.34	-1.8	18.65	15.47	-3.2
Robbery	15.38	20.00	4.6	23.53	23.53	0.0
Serious Violent Crime	33.33	29.17	-4.2	37.50	38.24	0.7
Serious Sexual Crime	10.71	26.47	15.8	8.33	25.00	16.7
Assault with Less Serious Injury	41.73	38.60	-3.1	42.47	41.47	-1.0
Other Violence Against the Person	46.59	35.60	-11.0	45.44	38.30	-7.1
Racially-Aggravated Crime	50.00	50.00	0.0	55.56	50.00	-5.6



# Strategic Change Management Department: Performance Summary

## Essex Police Performance Summary: To November 2014

### Basildon Performance Summary

Offences	Last Year Cumulative	This Year Cumulative	Year on Year # Difference	Year on Year % Difference	Last Year Rolling 12M	This Year Rolling 12 M	Rolling 12M # Difference	Rolling 12M % Difference
All Crime	7768	8010	242	3.1	11654	12216	562	4.8
Domestic Burglary incl. Attempts	696	652	-44	-6.3	1127	1087	-40	-3.5
Other Burglary incl. Attempts	321	499	178	55.5	478	680	202	42.3
Vehicle Crime excl. Inter'ce	1011	984	-27	-2.7	1512	1578	66	4.4
Theft from Vehicles	777	742	-35	-4.5	1162	1200	38	3.3
Other Theft & Handling	844	819	-25	-3.0	1253	1211	-42	-3.4
Shoplifting	904	673	-231	-25.6	1300	1077	-223	-17.2
Criminal Damage	1096	1104	8	0.7	1640	1752	112	6.8
Robbery	82	87	5	6.1	123	139	16	13.0
Serious Violent Crime	92	68	-24	-26.1	118	104	-14	-11.9
Serious Sexual Crime	106	118	12	11.3	133	190	57	42.9
Assault with Less Serious Injury	642	734	92	14.3	947	1070	123	13.0
Other Violence Against the Person	1617	1903	286	17.7	2391	2763	372	15.6
Racially-Aggravated Crime	59	74	15	25.4	89	98	9	10.1
Anti-Social Behaviour	4723	4729	6	0.1	6481	6228	-253	-3.9

Outcomes	Last Year Cumulative	This Year Cumulative	Year on Year # Difference	Year on Year % Difference	Last Year Rolling 12M	This Year Rolling 12 M	Rolling 12M # Difference	Rolling 12M % Difference
All Crime	2428	2153	-275	-11.3	3595	3353	-242	-6.7
Domestic Burglary incl. Attempts	108	168	60	55.6	124	237	113	91.1
Other Burglary incl. Attempts	17	20	3	17.6	34	37	3	8.8
Vehicle Crime excl. Inter'ce	41	56	15	36.6	64	83	19	29.7
Theft from Vehicles	12	30	18	150.0	24	40	16	66.7
Other Theft & Handling	129	102	-27	-20.9	202	161	-41	-20.3
Shoplifting	673	453	-220	-32.7	911	748	-163	-17.9
Criminal Damage	153	163	10	6.5	240	243	3	1.3
Robbery	13	9	-4	-30.8	20	12	-8	-40.0
Serious Violent Crime	29	23	-6	-20.7	41	34	-7	-17.1
Serious Sexual Crime	15	23	8	53.3	23	36	13	56.5
Assault with Less Serious Injury	241	261	20	8.3	355	388	33	9.3
Other Violence Against the Person	691	656	-35	-5.1	1034	974	-60	-5.8
Racially-Aggravated Crime	21	24	3	14.3	32	28	-4	-12.5

Solved Rates %	Last Year Cumulative	This Year Cumulative	Year on Year % Point Difference	Last Year Rolling 12M	This Year Rolling 12 M	Rolling 12M % Point Difference
All Crime	31.26	26.88	-4.4	30.85	27.45	-3.4
Domestic Burglary incl. Attempts	15.52	25.77	10.2	11.00	21.80	10.8
Other Burglary incl. Attempts	5.30	4.01	-1.3	7.11	5.44	-1.7
Vehicle Crime excl. Inter'ce	4.06	5.69	1.6	4.23	5.26	1.0
Theft from Vehicles	1.54	4.04	2.5	2.07	3.33	1.3
Other Theft & Handling	15.28	12.45	-2.8	16.12	13.29	-2.8
Shoplifting	74.45	67.31	-7.1	70.08	69.45	-0.6
Criminal Damage	13.96	14.76	0.8	14.63	13.87	-0.8
Robbery	15.85	10.34	-5.5	16.26	8.63	-7.6
Serious Violent Crime	31.52	33.82	2.3	34.75	32.69	-2.1
Serious Sexual Crime	14.15	19.49	5.3	17.29	18.95	1.7
Assault with Less Serious Injury	37.54	35.56	-2.0	37.49	36.26	-1.2
Other Violence Against the Person	42.73	34.47	-8.3	43.25	35.25	-8.0
Racially-Aggravated Crime	35.59	32.43	-3.2	35.96	28.57	-7.4



# Strategic Change Management Department: Performance Summary

## Essex Police Performance Summary: To November 2014

### Thurrock Performance Summary

Offences	Last Year Cumulative	This Year Cumulative	Year on Year # Difference	Year on Year % Difference	Last Year Rolling 12M	This Year Rolling 12 M	Rolling 12M # Difference	Rolling 12M % Difference
All Crime	7510	7327	-183	-2.4	11470	11006	-464	-4.0
Domestic Burglary incl. Attempts	484	542	58	12.0	833	852	19	2.3
Other Burglary incl. Attempts	456	381	-75	-16.4	724	613	-111	-15.3
Vehicle Crime excl. Inter'ce	1197	991	-206	-17.2	1897	1559	-338	-17.8
Theft from Vehicles	802	654	-148	-18.5	1256	1069	-187	-14.9
Other Theft & Handling	890	852	-38	-4.3	1306	1226	-80	-6.1
Shoplifting	830	768	-62	-7.5	1222	1174	-48	-3.9
Criminal Damage	982	945	-37	-3.8	1558	1441	-117	-7.5
Robbery	70	79	9	12.9	142	127	-15	-10.6
Serious Violent Crime	60	54	-6	-10.0	87	93	6	6.9
Serious Sexual Crime	90	123	33	36.7	145	167	22	15.2
Assault with Less Serious Injury	565	663	98	17.3	810	947	137	16.9
Other Violence Against the Person	1541	1783	242	15.7	2197	2561	364	16.6
Racially-Aggravated Crime	112	97	-15	-13.4	150	142	-8	-5.3
Anti-Social Behaviour	3973	4132	159	4.0	5767	5660	-107	-1.9

Outcomes	Last Year Cumulative	This Year Cumulative	Year on Year # Difference	Year on Year % Difference	Last Year Rolling 12M	This Year Rolling 12 M	Rolling 12M # Difference	Rolling 12M % Difference
All Crime	2165	1770	-395	-18.2	3135	2683	-452	-14.4
Domestic Burglary incl. Attempts	77	85	8	10.4	115	99	-16	-13.9
Other Burglary incl. Attempts	19	31	12	63.2	34	46	12	35.3
Vehicle Crime excl. Inter'ce	72	81	9	12.5	100	99	-1	-1.0
Theft from Vehicles	25	30	5	20.0	38	40	2	5.3
Other Theft & Handling	148	83	-65	-43.9	207	158	-49	-23.7
Shoplifting	549	422	-127	-23.1	791	660	-131	-16.6
Criminal Damage	156	142	-14	-9.0	236	216	-20	-8.5
Robbery	11	19	8	72.7	22	29	7	31.8
Serious Violent Crime	21	24	3	14.3	37	44	7	18.9
Serious Sexual Crime	10	17	7	70.0	12	28	16	133.3
Assault with Less Serious Injury	232	220	-12	-5.2	323	309	-14	-4.3
Other Violence Against the Person	672	584	-88	-13.1	949	853	-96	-10.1
Racially-Aggravated Crime	36	28	-8	-22.2	47	37	-10	-21.3

Solved Rates %	Last Year Cumulative	This Year Cumulative	Year on Year % Point Difference	Last Year Rolling 12M	This Year Rolling 12 M	Rolling 12M % Point Difference
All Crime	28.83	24.16	-4.7	27.33	24.38	-3.0
Domestic Burglary incl. Attempts	15.91	15.68	-0.2	13.81	11.62	-2.2
Other Burglary incl. Attempts	4.17	8.14	4.0	4.70	7.50	2.8
Vehicle Crime excl. Inter'ce	6.02	8.17	2.2	5.27	6.35	1.1
Theft from Vehicles	3.12	4.59	1.5	3.03	3.74	0.7
Other Theft & Handling	16.63	9.74	-6.9	15.85	12.89	-3.0
Shoplifting	66.14	54.95	-11.2	64.73	56.22	-8.5
Criminal Damage	15.89	15.03	-0.9	15.15	14.99	-0.2
Robbery	15.71	24.05	8.3	15.49	22.83	7.3
Serious Violent Crime	35.00	44.44	9.4	42.53	47.31	4.8
Serious Sexual Crime	11.11	13.82	2.7	8.28	16.77	8.5
Assault with Less Serious Injury	41.06	33.18	-7.9	39.88	32.63	-7.2
Other Violence Against the Person	43.61	32.75	-10.9	43.20	33.31	-9.9
Racially-Aggravated Crime	32.14	28.87	-3.3	31.33	26.06	-5.3



# Strategic Change Management Department: Performance Summary

## Essex Police Performance Summary: To November 2014

### Epping Performance Summary

Offences	Last Year Cumulative	This Year Cumulative	Year on Year # Difference	Year on Year % Difference	Last Year Rolling 12M	This Year Rolling 12 M	Rolling 12M # Difference	Rolling 12M % Difference
All Crime	4737	4506	-231	-4.9	7135	6638	-497	-7.0
Domestic Burglary incl. Attempts	453	455	2	0.4	750	663	-87	-11.6
Other Burglary incl. Attempts	292	270	-22	-7.5	415	404	-11	-2.7
Vehicle Crime excl. Inter'ce	914	600	-314	-34.4	1381	940	-441	-31.9
Theft from Vehicles	691	381	-310	-44.9	1035	619	-416	-40.2
Other Theft & Handling	749	572	-177	-23.6	1154	884	-270	-23.4
Shoplifting	201	317	116	57.7	317	448	131	41.3
Criminal Damage	571	614	43	7.5	860	879	19	2.2
Robbery	60	61	1	1.7	89	84	-5	-5.6
Serious Violent Crime	34	38	4	11.8	50	57	7	14.0
Serious Sexual Crime	55	57	2	3.6	77	74	-3	-3.9
Assault with Less Serious Injury	324	377	53	16.4	471	541	70	14.9
Other Violence Against the Person	914	1094	180	19.7	1309	1579	270	20.6
Racially-Aggravated Crime	45	47	2	4.4	62	66	4	6.5
Anti-Social Behaviour	2526	2724	198	7.8	3739	3557	-182	-4.9

Outcomes	Last Year Cumulative	This Year Cumulative	Year on Year # Difference	Year on Year % Difference	Last Year Rolling 12M	This Year Rolling 12 M	Rolling 12M # Difference	Rolling 12M % Difference
All Crime	1138	846	-292	-25.7	1586	1307	-279	-17.6
Domestic Burglary incl. Attempts	100	35	-65	-65.0	113	47	-66	-58.4
Other Burglary incl. Attempts	14	6	-8	-57.1	21	12	-9	-42.9
Vehicle Crime excl. Inter'ce	57	11	-46	-80.7	65	23	-42	-64.6
Theft from Vehicles	25	3	-22	-88.0	27	4	-23	-85.2
Other Theft & Handling	90	65	-25	-27.8	127	113	-14	-11.0
Shoplifting	101	104	3	3.0	142	150	8	5.6
Criminal Damage	91	81	-10	-11.0	124	121	-3	-2.4
Robbery	15	13	-2	-13.3	18	16	-2	-11.1
Serious Violent Crime	8	16	8	100.0	15	21	6	40.0
Serious Sexual Crime	11	9	-2	-18.2	16	10	-6	-37.5
Assault with Less Serious Injury	128	121	-7	-5.5	185	180	-5	-2.7
Other Violence Against the Person	400	363	-37	-9.3	577	551	-26	-4.5
Racially-Aggravated Crime	21	16	-5	-23.8	24	19	-5	-20.8

Solved Rates %	Last Year Cumulative	This Year Cumulative	Year on Year % Point Difference	Last Year Rolling 12M	This Year Rolling 12 M	Rolling 12M % Point Difference
All Crime	24.02	18.77	-5.2	22.23	19.69	-2.5
Domestic Burglary incl. Attempts	22.08	7.69	-14.4	15.07	7.09	-8.0
Other Burglary incl. Attempts	4.79	2.22	-2.6	5.06	2.97	-2.1
Vehicle Crime excl. Inter'ce	6.24	1.83	-4.4	4.71	2.45	-2.3
Theft from Vehicles	3.62	0.79	-2.8	2.61	0.65	-2.0
Other Theft & Handling	12.02	11.36	-0.7	11.01	12.78	1.8
Shoplifting	50.25	32.81	-17.4	44.79	33.48	-11.3
Criminal Damage	15.94	13.19	-2.7	14.42	13.77	-0.7
Robbery	25.00	21.31	-3.7	20.22	19.05	-1.2
Serious Violent Crime	23.53	42.11	18.6	30.00	36.84	6.8
Serious Sexual Crime	20.00	15.79	-4.2	20.78	13.51	-7.3
Assault with Less Serious Injury	39.51	32.10	-7.4	39.28	33.27	-6.0
Other Violence Against the Person	43.76	33.18	-10.6	44.08	34.90	-9.2
Racially-Aggravated Crime	46.67	34.04	-12.6	38.71	28.79	-9.9



# Strategic Change Management Department: Performance Summary

## Essex Police Performance Summary: To November 2014

### Harlow Performance Summary

Offences	Last Year	This Year	Year on Year	Year on Year	Last Year	This Year	Rolling 12M	Rolling 12M
	Cumulative	Cumulative	# Difference	% Difference	Rolling 12M	Rolling 12 M	# Difference	% Difference
All Crime	4480	4434	-46	-1.0	6586	6579	-7	-0.1
Domestic Burglary incl. Attempts	248	239	-9	-3.6	405	370	-35	-8.6
Other Burglary incl. Attempts	246	208	-38	-15.4	324	311	-13	-4.0
Vehicle Crime excl. Inter'ce	456	340	-116	-25.4	688	555	-133	-19.3
Theft from Vehicles	357	264	-93	-26.1	551	439	-112	-20.3
Other Theft & Handling	542	410	-132	-24.4	799	595	-204	-25.5
Shoplifting	672	749	77	11.5	987	1114	127	12.9
Criminal Damage	549	587	38	6.9	792	846	54	6.8
Robbery	63	70	7	11.1	105	95	-10	-9.5
Serious Violent Crime	26	39	13	50.0	38	53	15	39.5
Serious Sexual Crime	63	61	-2	-3.2	87	87	0	0.0
Assault with Less Serious Injury	379	403	24	6.3	540	597	57	10.6
Other Violence Against the Person	1048	1154	106	10.1	1495	1669	174	11.6
Racially-Aggravated Crime	44	58	14	31.8	56	77	21	37.5
Anti-Social Behaviour	2835	3038	203	7.2	4091	4063	-28	-0.7

Outcomes	Last Year	This Year	Year on Year	Year on Year	Last Year	This Year	Rolling 12M	Rolling 12M
	Cumulative	Cumulative	# Difference	% Difference	Rolling 12M	Rolling 12 M	# Difference	% Difference
All Crime	1510	1430	-80	-5.3	2298	2230	-68	-3.0
Domestic Burglary incl. Attempts	29	37	8	27.6	35	67	32	91.4
Other Burglary incl. Attempts	12	10	-2	-16.7	22	18	-4	-18.2
Vehicle Crime excl. Inter'ce	16	26	10	62.5	27	39	12	44.4
Theft from Vehicles	5	11	6	120.0	9	18	9	100.0
Other Theft & Handling	60	47	-13	-21.7	96	75	-21	-21.9
Shoplifting	401	410	9	2.2	639	628	-11	-1.7
Criminal Damage	123	108	-15	-12.2	197	184	-13	-6.6
Robbery	15	9	-6	-40.0	20	13	-7	-35.0
Serious Violent Crime	14	15	1	7.1	20	19	-1	-5.0
Serious Sexual Crime	13	9	-4	-30.8	16	18	2	12.5
Assault with Less Serious Injury	155	147	-8	-5.2	234	228	-6	-2.6
Other Violence Against the Person	509	484	-25	-4.9	744	729	-15	-2.0
Racially-Aggravated Crime	25	18	-7	-28.0	34	27	-7	-20.6

Solved Rates %	Last Year	This Year	Year on Year	Last Year	This Year	Rolling 12M
	Cumulative	Cumulative	% Point Difference	Rolling 12M	Rolling 12 M	% Point Difference
All Crime	33.71	32.25	-1.5	34.89	33.90	-1.0
Domestic Burglary incl. Attempts	11.69	15.48	3.8	8.64	18.11	9.5
Other Burglary incl. Attempts	4.88	4.81	-0.1	6.79	5.79	-1.0
Vehicle Crime excl. Inter'ce	3.51	7.65	4.1	3.92	7.03	3.1
Theft from Vehicles	1.40	4.17	2.8	1.63	4.10	2.5
Other Theft & Handling	11.07	11.46	0.4	12.02	12.61	0.6
Shoplifting	59.67	54.74	-4.9	64.74	56.37	-8.4
Criminal Damage	22.40	18.40	-4.0	24.87	21.75	-3.1
Robbery	23.81	12.86	-11.0	19.05	13.68	-5.4
Serious Violent Crime	53.85	38.46	-15.4	52.63	35.85	-16.8
Serious Sexual Crime	20.63	14.75	-5.9	18.39	20.69	2.3
Assault with Less Serious Injury	40.90	36.48	-4.4	43.33	38.19	-5.1
Other Violence Against the Person	48.57	41.94	-6.6	49.77	43.68	-6.1
Racially-Aggravated Crime	56.82	31.03	-25.8	60.71	35.06	-25.6



# Strategic Change Management Department: Performance Summary

## Essex Police Performance Summary: To November 2014

### Brentwood Performance Summary

Offences	Last Year Cumulative	This Year Cumulative	Year on Year # Difference	Year on Year % Difference	Last Year Rolling 12M	This Year Rolling 12 M	Rolling 12M # Difference	Rolling 12M % Difference
All Crime	2502	2279	-223	-8.9	3852	3376	-476	-12.4
Domestic Burglary incl. Attempts	344	273	-71	-20.6	553	414	-139	-25.1
Other Burglary incl. Attempts	119	138	19	16.0	207	200	-7	-3.4
Vehicle Crime excl. Inter'ce	404	367	-37	-9.2	603	553	-50	-8.3
Theft from Vehicles	302	267	-35	-11.6	453	402	-51	-11.3
Other Theft & Handling	388	363	-25	-6.4	606	501	-105	-17.3
Shoplifting	184	124	-60	-32.6	285	232	-53	-18.6
Criminal Damage	319	269	-50	-15.7	468	371	-97	-20.7
Robbery	13	12	-1	-7.7	23	20	-3	-13.0
Serious Violent Crime	11	23	12	109.1	15	36	21	140.0
Serious Sexual Crime	28	28	0	0.0	34	35	1	2.9
Assault with Less Serious Injury	141	152	11	7.8	215	250	35	16.3
Other Violence Against the Person	376	463	87	23.1	587	678	91	15.5
Racially-Aggravated Crime	9	23	14	155.6	21	32	11	52.4
Anti-Social Behaviour	1378	1318	-60	-4.4	1936	1762	-174	-9.0

Outcomes	Last Year Cumulative	This Year Cumulative	Year on Year # Difference	Year on Year % Difference	Last Year Rolling 12M	This Year Rolling 12 M	Rolling 12M # Difference	Rolling 12M % Difference
All Crime	687	516	-171	-24.9	992	795	-197	-19.9
Domestic Burglary incl. Attempts	98	66	-32	-32.7	107	71	-36	-33.6
Other Burglary incl. Attempts	7	5	-2	-28.6	10	7	-3	-30.0
Vehicle Crime excl. Inter'ce	15	15	0	0.0	22	22	0	0.0
Theft from Vehicles	5	7	2	40.0	8	8	0	0.0
Other Theft & Handling	62	40	-22	-35.5	93	62	-31	-33.3
Shoplifting	115	77	-38	-33.0	170	136	-34	-20.0
Criminal Damage	49	39	-10	-20.4	69	54	-15	-21.7
Robbery	4	1	-3	-75.0	7	2	-5	-71.4
Serious Violent Crime	5	12	7	140.0	7	16	9	128.6
Serious Sexual Crime	7	11	4	57.1	9	15	6	66.7
Assault with Less Serious Injury	57	48	-9	-15.8	78	84	6	7.7
Other Violence Against the Person	155	170	15	9.7	238	262	24	10.1
Racially-Aggravated Crime	2	6	4	200.0	5	9	4	80.0

Solved Rates %	Last Year Cumulative	This Year Cumulative	Year on Year % Point Difference	Last Year Rolling 12M	This Year Rolling 12 M	Rolling 12M % Point Difference
All Crime	27.46	22.64	-4.8	25.75	23.55	-2.2
Domestic Burglary incl. Attempts	28.49	24.18	-4.3	19.35	17.15	-2.2
Other Burglary incl. Attempts	5.88	3.62	-2.3	4.83	3.50	-1.3
Vehicle Crime excl. Inter'ce	3.71	4.09	0.4	3.65	3.98	0.3
Theft from Vehicles	1.66	2.62	1.0	1.77	1.99	0.2
Other Theft & Handling	15.98	11.02	-5.0	15.35	12.38	-3.0
Shoplifting	62.50	62.10	-0.4	59.65	58.62	-1.0
Criminal Damage	15.36	14.50	-0.9	14.74	14.56	-0.2
Robbery	30.77	8.33	-22.4	30.43	10.00	-20.4
Serious Violent Crime	45.45	52.17	6.7	46.67	44.44	-2.2
Serious Sexual Crime	25.00	39.29	14.3	26.47	42.86	16.4
Assault with Less Serious Injury	40.43	31.58	-8.8	36.28	33.60	-2.7
Other Violence Against the Person	41.22	36.72	-4.5	40.55	38.64	-1.9
Racially-Aggravated Crime	22.22	26.09	3.9	23.81	28.13	4.3